

082847 B 465 P 521
 Date: 5-DEC-2000 10:06am
 Fee: No Fee Check
 SHARON MURDOCK, Recorder
 Filed By: SM
 For: SHELDON HANSEN
 CARBON COUNTY CORPORATION

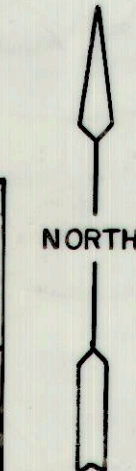
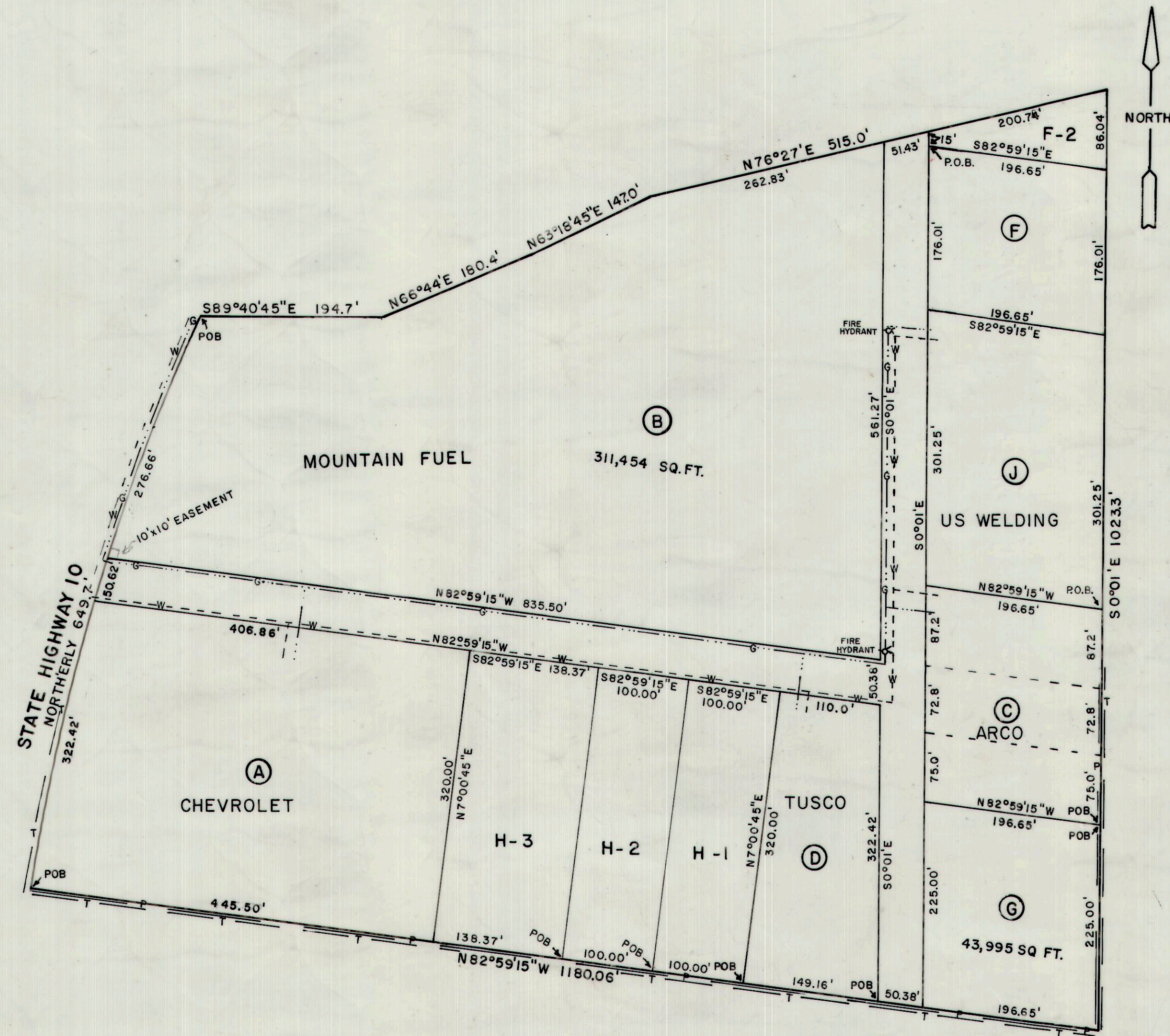

(A)
 BEGINNING AT A POINT ON THE EAST RIGHT OF WAY LINE OF STATE HIGHWAY, SAID POINT BEING 1392 FEET SOUTH, S89°19'15"E 335.0 FEET AND S16°00'30"W 647.5 FEET OF THE NORTHWEST CORNER OF SECTION 28, T14S, R10E, S.L.B.&M. AND RUNNING THENCE S82°59'15"E 445.50 FEET; THENCE N7°00'45"E 320.00 FEET; THENCE N82°59'15"W 406.86 FEET, MORE OR LESS, TO EAST RIGHT OF WAY OF SAID STATE HIGHWAY; THENCE SOUTHWESTERLY ALONG THE ARC OF A 5679.65 FOOT RADIUS CURVE TO THE LEFT A DISTANCE OF 322.42 FEET, MORE OR LESS, TO THE POINT OF BEGINNING.

H-2
 BEGINNING AT A POINT 2101.86 FEET SOUTH AND 835.21 FEET EAST OF THE NORTHWEST CORNER OF SECTION 28, TOWNSHIP 14 SOUTH, RANGE 10 EAST, SALT LAKE BASE AND MERIDIAN; THENCE N82°59'15"W 100.00 FEET, THENCE N7°00'45"E 320.00 FEET, THENCE S82°59'15"E 100.00 FEET, THENCE S7°00'45"W 320.00 FEET TO THE POINT OF BEGINNING. CONTAINING 0.73 ACRE.

H-3
 BEGINNING AT A POINT 2089.65 FEET SOUTH AND 735.96 FEET EAST OF THE NORTHWEST CORNER OF SECTION 28, TOWNSHIP 14 SOUTH, RANGE 10 EAST, SALT LAKE BASE AND MERIDIAN; THENCE N82°59'15"W 138.37 FEET, THENCE N7°00'45"E 320.00 FEET, THENCE S82°59'15"E 138.37 FEET, THENCE S7°00'45"W 320.00 FEET TO THE POINT OF BEGINNING. CONTAINING 1.02 ACRES.

(C)
 BEGINNING AT A POINT 1937.43 FEET SOUTH AND 1327.59 FEET EAST FROM THE NORTHWEST CORNER OF SECTION 28, T14S, R10E, S.L.B.&M. AND RUNNING THENCE N00°01'W 235.00 FEET; THENCE N82°59'15"W 196.65 FEET; THENCE S00°01'E 235.00 FEET; THENCE S82°59'15"E 196.65 FEET TO POINT OF BEGINNING.

(D)
 BEGINNING AT A POINT 2132.28 FEET SOUTH AND 1082.50 FEET EAST FROM THE NORTHWEST CORNER OF SECTION 28, TOWNSHIP 14 SOUTH, RANGE 10 EAST, S.L.B.&M. AND RUNNING THENCE N82°59'15"W 149.16 FEET; THENCE N7°00'45"E 320.00 FEET; THENCE S82°59'15"E 110.0 FEET; THENCE S00°01'E 322.42 FEET TO POINT OF BEGINNING.

(B)
 BEGINNING AT A POINT 1395.97 FT. SOUTH AND 334.99 FT. EAST OF THE NORTHWEST CORNER OF SECTION 28, TOWNSHIP 14 SOUTH, RANGE 10 EAST, SALT LAKE BASE AND MERIDIAN, SAID POINT OF BEGINNING IS ON EAST BOUNDARY OF STATE HIGHWAY 10 AND ON SOUTH SIDE OF EXISTING COUNTY ROAD; THENCE S89°40'45"E 194.70 FEET, THENCE N66°44'E 180.4 FEET, THENCE N63°18'45"E 147.0 FEET, THENCE N76°27'E 262.83 FEET, THENCE S0°01'E 561.27 FEET, THENCE N82°59'15"W 835.50 FEET MORE OR LESS TO THE EAST BOUNDARY OF STATE HIGHWAY 10, THENCE NORTHERLY ALONG SAID BOUNDARY ALONG THE ARC OF A 5679.65 FOOT RADIUS CURVE TO THE RIGHT 276.66 FEET MORE OR LESS TO THE POINT OF BEGINNING. CONTAINING 7.15 ACRES.

(F)
 BEGINNING AT A POINT 1201.16 FT. SOUTH AND 1132.20 FT. EAST OF THE NORTHWEST CORNER OF SECTION 28, TOWNSHIP 14 SOUTH, RANGE 10 EAST, SALT LAKE BASE AND MERIDIAN; THENCE S82°59'15"E 196.65 FT., THENCE S0°01'E 176.01 FT., THENCE N82°59'15"W 196.65 FT., THENCE N0°01'W 176.01 FT. TO THE POINT OF BEGINNING. CONTAINING 0.79 ACRE.

(G)
 BEGINNING AT A POINT 1937.43 FT. SOUTH AND 1327.59 FT. EAST OF THE NORTHWEST CORNER OF SECTION 28, TOWNSHIP 14 SOUTH, RANGE 10 EAST, SALT LAKE BASE AND MERIDIAN; THENCE S0°01'E 225.00 FT., THENCE N82°59'15"W 196.65 FT., THENCE N0°01'W 225.00 FT., THENCE S82°59'15"E 196.65 FT. TO THE POINT OF BEGINNING. CONTAINING 1.01 ACRE.

(H)-1
 BEGINNING AT A POINT 2114.07 FT. SOUTH AND 934.46 FT. EAST OF THE NORTHWEST CORNER OF SECTION 28, TOWNSHIP 14 SOUTH, RANGE 10 EAST, SALT LAKE BASE AND MERIDIAN; THENCE N82°59'15"W 100.00 FT., THENCE N7°00'45"E 320.00 FT., THENCE S82°59'15"E 100.00 FT., THENCE S7°00'45"W 320.00 FT. TO THE POINT OF BEGINNING. CONTAINING 0.73 ACRES.

(J)
 BEGINNING AT A POINT 1702.93 FT. SOUTH AND 1327.52 FT. EAST OF THE NORTHWEST CORNER OF SECTION 28, TOWNSHIP 14 SOUTH, RANGE 10 EAST, SALT LAKE BASE AND MERIDIAN; THENCE N82°59'15"W 196.65 FT., THENCE N0°01'W 301.25 FT., THENCE S82°59'15"E 196.65 FT., THENCE S0°01'E 301.25 FT. TO THE POINT OF BEGINNING. CONTAINING 1.35 ACRE.

F-2
 BEGINNING AT A POINT 1201.16 FT. SOUTH AND 1327.59 FT. EAST OF THE NORTHWEST CORNER OF SECTION 28, TOWNSHIP 14 SOUTH, RANGE 10 EAST, SALT LAKE BASE AND MERIDIAN; THENCE N0°01'W 15.00 FT., THENCE N76°27'E 200.74 FT., THENCE S0°01'E 86.04 FT., THENCE N82°59'15"W 196.65 FT. TO THE POINT OF BEGINNING. CONTAINING 0.46 ACRE.

T= TELEPHONE LINE P=POWER LINE G=GAS LINE W=WATER LINE

SHELDON HANSEN
 SECTION 28, T14S, R10E, S.L.B.&M.
 PRICE, UTAH JANUARY 14, 1986
 SCALE 1" = 100'