

SURVEY BOOK PAGE

E 084686 B 472 P 363
 Date 5-APR-2001 1:10pm
 Fee: 10.00
 SHARON MURDOCK, Recorder
 Filed By SM
 For JOHANSEN & TUTTLE
 CARBON COUNTY CORPORATION

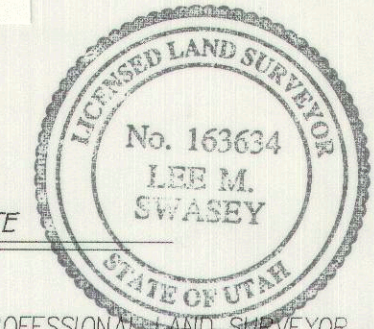

CERTIFICATE
 I, *Lee M. Swasey*, A PROFESSIONAL LAND SURVEYOR,
 LEE M. SWASEY

HOLDING UTAH CERTIFICATE NO. 163634, DO HEREBY CERTIFY THAT THE PLAT SHOWN HEREON HAS BEEN PREPARED FROM A FIELD SURVEY MADE UNDER MY DIRECTION AND CORRECTLY SHOWS THE DIMENSIONS AND MONUMENTS OF THE PROPERTY DESCRIBED TO THE BEST OF MY KNOWLEDGE AND BELIEF.

Township 12 South, Range 13 East

Township 13 South, Range 13 East

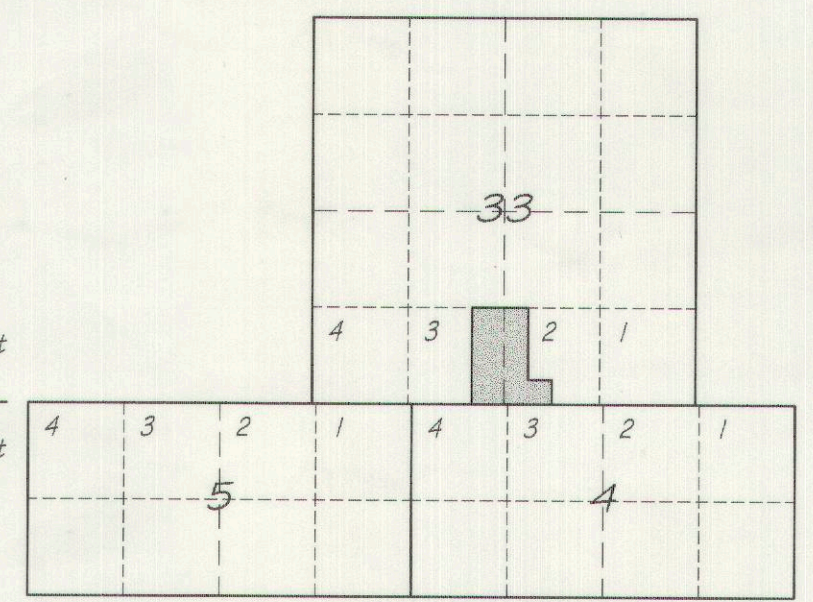

KEY MAP:

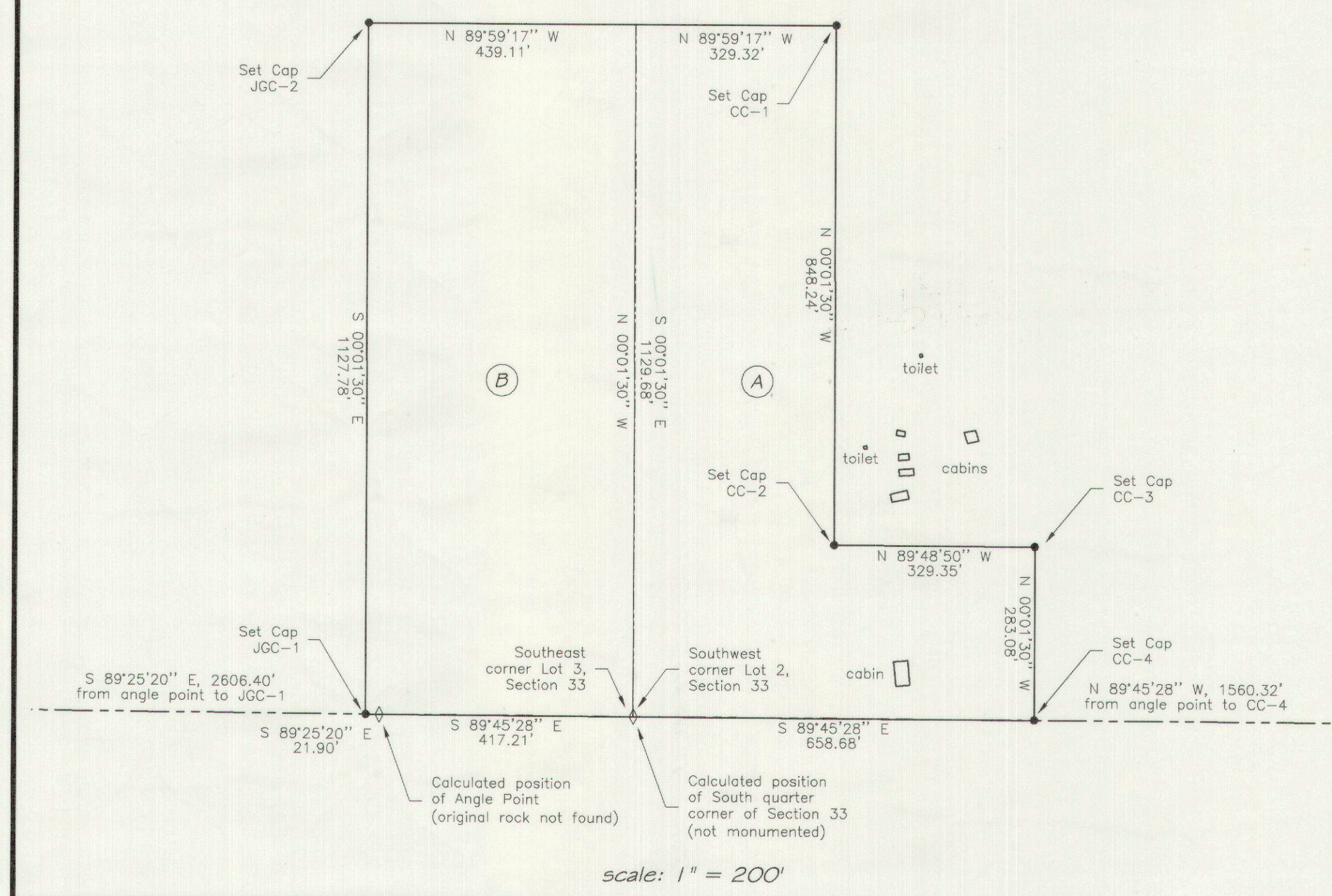

scale: 1" = 200'

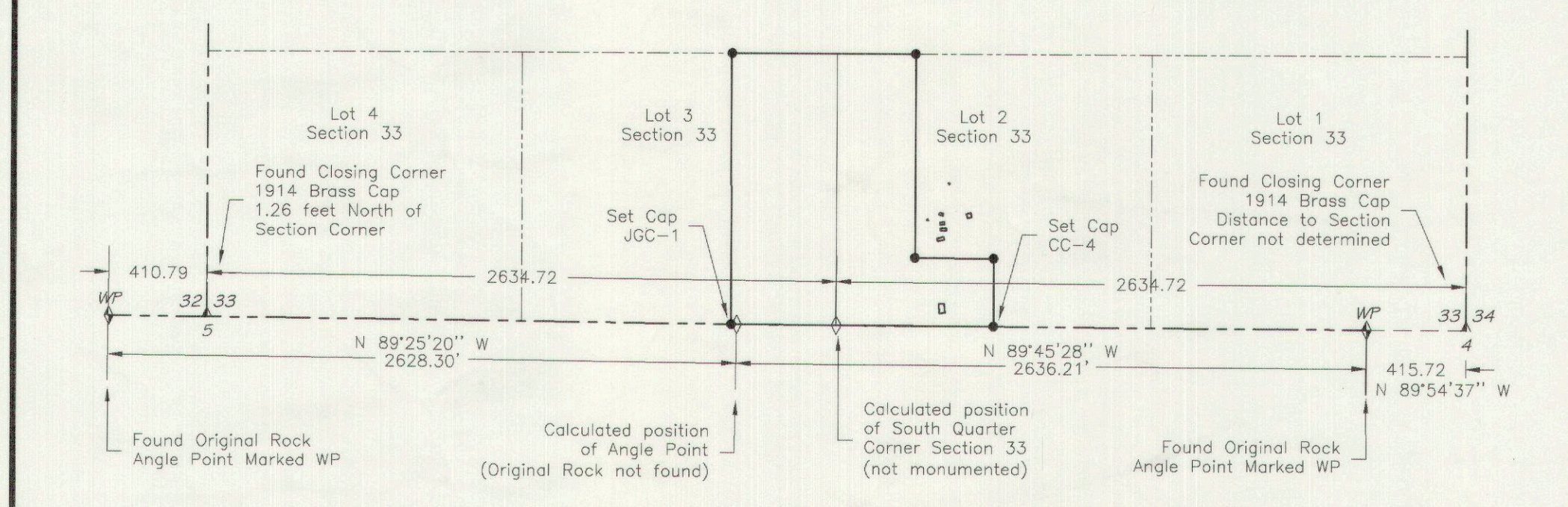

Retracement Survey, South line of Section 33
 scale: 1" = 600'

LOCATION OF SURVEY:
 Located within Lot 2 and Lot 3 of Section 33, T. 12 S., R. 13 E., SLM.

PROPERTY DESCRIPTION:
 A - Beginning at the Southwest corner of Lot 2, Section 33, T. 12 S., R. 13 E., SLM; thence S 89°45'28" E, 658.68 feet along the south line of said Lot 2 to a 1 1/2" cap marked CC-4; thence N 0°01'30" W, 263.08 feet to a 1 1/2" cap marked CC-3; thence N 89°48'50" W, 329.35 feet to a 1 1/2" cap marked CC-2; thence N 0°01'30" W, 848.24 feet to a 1 1/2" cap marked CC-1; thence N 89°59'17" W, 329.32 feet; thence S 0°01'30" E, 1129.68 feet to the point of beginning.
 Containing 10.69 acres more or less.

B - Beginning at the Southeast corner of Lot 3, Section 33, T. 12 S., R. 13 E., SLM; thence N 0°01'30" W, 1129.68 feet; thence N 89°59'17" W, 439.11 feet to a 1 1/2" cap marked JGC-2; thence S 0°01'30" E, 1127.78 feet to a 1 1/2" cap marked JGC-1 at the south line of said Lot 3; thence S 89°25'20" E, 21.90 feet along the south line of said Lot 3; thence S 89°45'28" E, 417.21 feet along the south line of said Lot 3 to the point of beginning.
 Containing 11.38 acres more or less.

BASIS OF BEARING:
 True North as determined from GPS measurements. For reference a bearing of N 89°36'54" W, 5269.42 feet was obtained between the Southeast Closing Corner and the Southwest Closing Corner of said Section 33, both points being monumented by 1914 Brass Caps

PURPOSE OF SURVEY:
 Surveyed at the request of Clyde Conover to locate, monument and describe the property shown hereon. The survey was based on found monuments along the South Line of Sections 32 and 33 in said Township, the lost corners along said line were calculated in accordance with the BLM Manual of Instructions 1973 using the Original notes and Plats pertaining to said line. The East, West and North lines were set as instructed by Mr. Conover in the field.

MONUMENTS SET:
 • Denotes a #5 rebar with a 1 1/2" aluminum cap set on top marked as shown on drawing.

MONUMENTS FOUND:
 ♦ Denotes Found Monument as described on drawing.
 ◊ Denotes Monument not found

SECTION	TOWNSHIP	RANGE	DATE	SCALE
33	12 S.	13 E.	4-Oct-00	as shown
BLOCK	PLAT	SURVEY		DRAWN BY
				L.M.S.

LEE M. SWASEY
 PROFESSIONAL LAND SURVEYOR

johnansen & tuttle engineering inc.
 BOX 487, CASTLE DALE, UTAH 84513 (435) 381-2522 FAX (435) 381-2522 email lee@etv.net

SURVEY FOR
Clyde Conover
 Ferron, Utah
 Nine Mile Property

OFFICE USE
 LSB _____ P _____
 SURVEY # _____ GPS _____
 FILE c:\eppro\conover?