

CHARLES BARDSLEY PROPERTY HELPER, UTAH

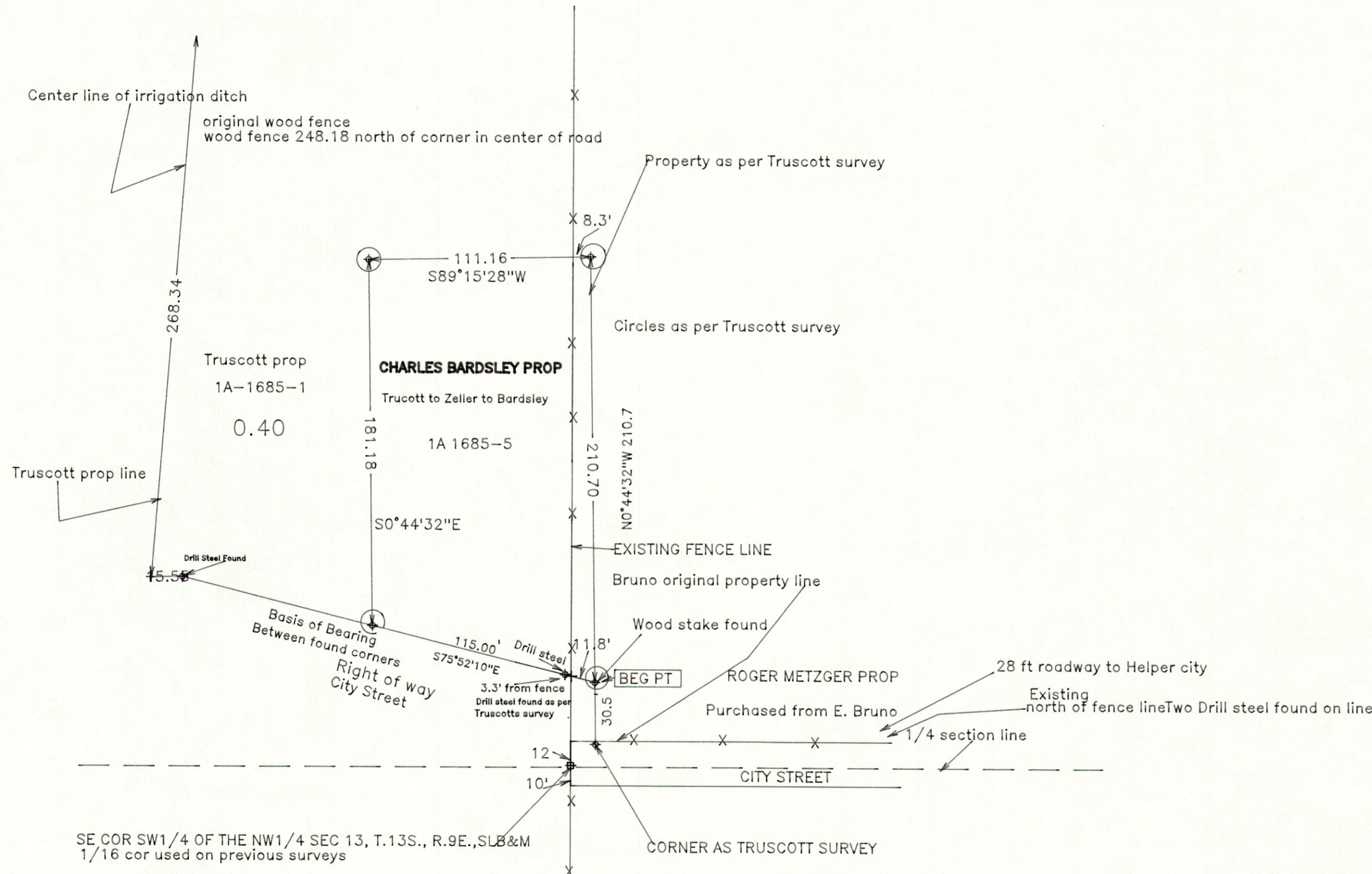

SE COR SW1/4 OF THE NW1/4 SEC 13, T.13S., R.9E., SLB&M
 1/16 cor used on previous surveys
 Note:
 This survey was conducted using data from Aaron Truscott survey, and may not be consistent with surveys conducted in this area previous to the Truscott survey.

Property Description
 The following described parcel of property is located in Helper, Utah, Carbon County. Located in Book 387, Page 0722, Plat No. 1A-1685-5. Basis of bearing found Corners as per Aaron Truscott survey on south part of the property. Two Drill steel found on line.

Beginning on the East Line of SW1/4 of the NW1/4 Sec 13, T13S., R9E., SLB&M, at a point N0°44'32"W 30.5' from the SE corner of the SW1/4NW1/4 of said Sec 13, running thence N0°44'32"W 210.70', thence S89°15'28"W 111.16', thence S0°44'32"E 181.18' to a point on the North side of a 50' right of way, thence S75°52'10"E 115.00' along said North R/W, passing a drill steel in the ground at 100.00' to the point of beginning.

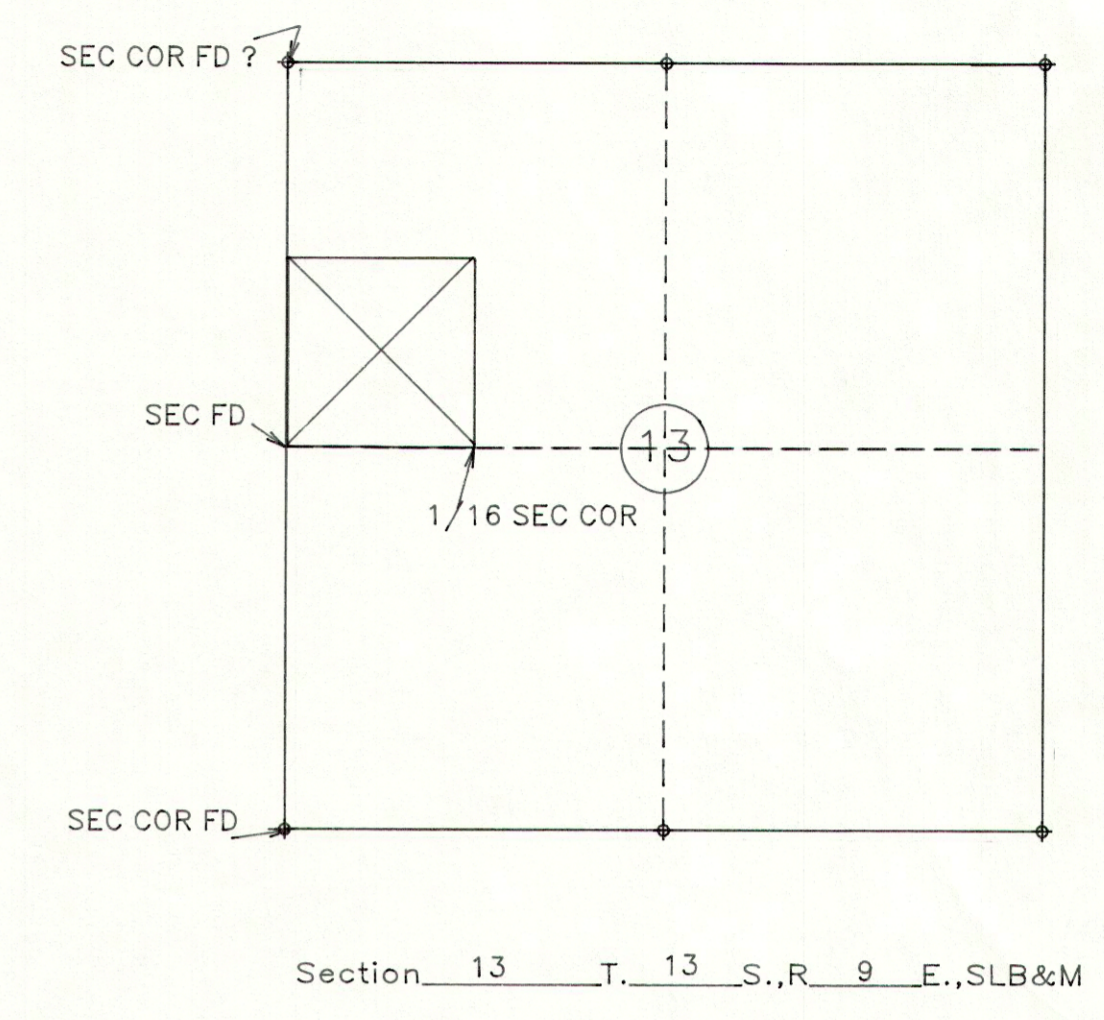
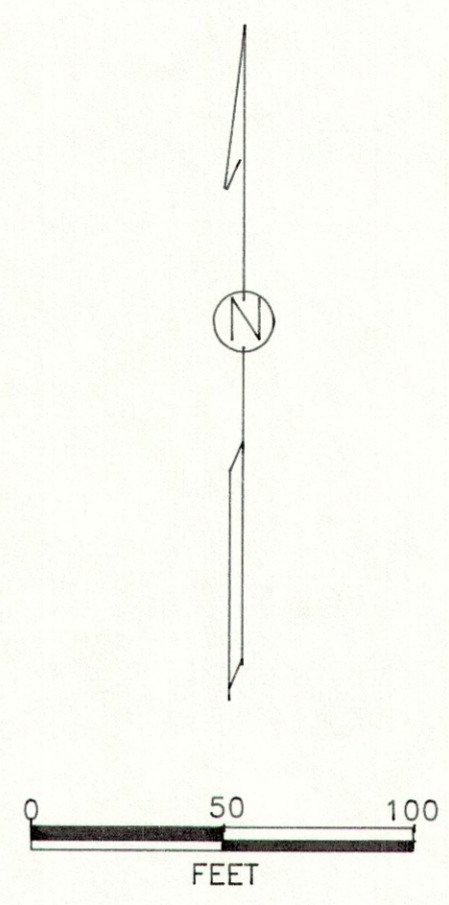

SURVEYOR'S CERTIFICATE

I ALBERT J. SPENSKO, do hereby certify that I am a registered Land Surveyor in the State of Utah and that I hold lic No. 146652. I further certify I have conducted this survey as directed by the owner or owners and found the conditions to exist as noted and represents the conditions to the best of my knowledge.

ALBERT J. SPENSKO *Albert J. Spensko* DATE *Sept 29, 2001*

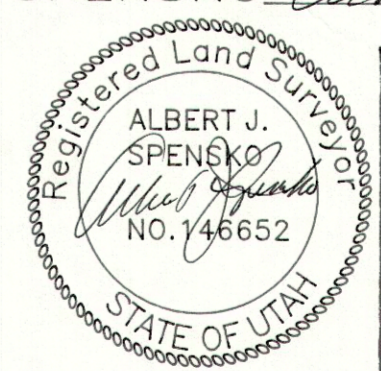

PREPARED FOR: CHARLES R. BARDSLEY
 1155 S 2030 E
 PRICE, UTAH 84501

PROPERTY IS LOCATED IN HELPER, UTAH

Prepared by: Albert J. Spensko
 12 So. 5th Ave
 Helper, Utah 84526

Scale: 1 INCH = 50 FEET Date: AUG 01