

E 088702 8 489 P 391
Date 26-NOV-2001 11:28am
Fee 10.00
SHARON MURDOCK, Recorder
Filed By BH
For McNEIL ENGINEERING INC
CARBON COUNTY CORPORATION

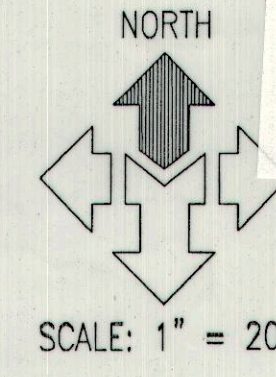

SCALE: 1" = 20'

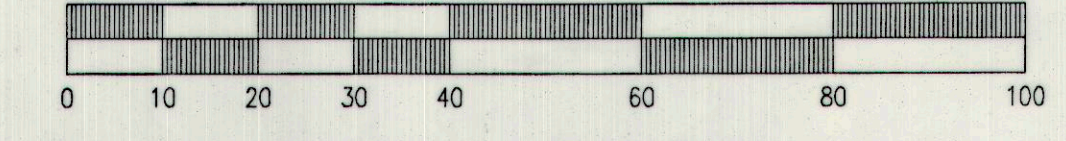

LEGEND

- x- FENCE
- BOUNDARY LINE
- - - ADJOINING PROPERTY LINE
- - - MONUMENT LINE
- ◆ SECTION CORNER MONUMENT

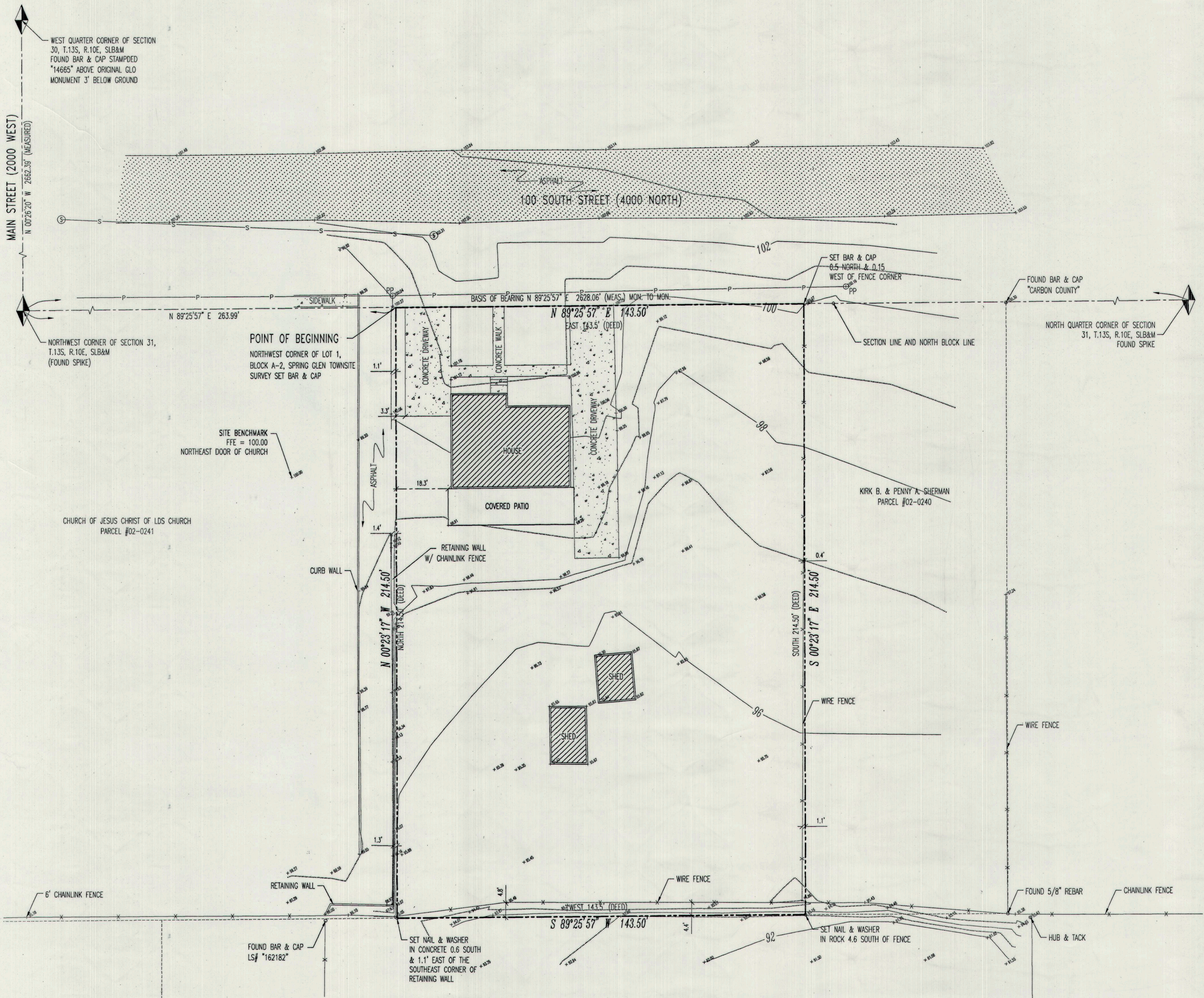

DEED DESCRIPTION BOOK 408 PAGE 589 (PARCEL # 02-0239)
 BEGINNING AT THE NORTHWEST CORNER OF LOT 1, BLOCK A-2 SPRING GLEN TOWNSITE, THENCE EAST 143.5 FEET; SOUTH 214.5 FEET; WEST 143.5 FEET; THENCE NORTH 214.5 FEET TO BEGINNING.

SURVEYOR'S CERTIFICATE
 I, D. GREGG MEYERS, DEPOSE AND SAY THAT I AM A DULY REGISTERED LAND SURVEYOR ACCORDING TO THE RULES AND REGULATIONS OF THE STATE OF UTAH. I FURTHER STATE THAT THE ABOVE DESCRIBED PROPERTY WAS SURVEYED UNDER MY DIRECT SUPERVISION AND THE RESULTS OF THAT SURVEY ARE DEPICTED HEREON.
 DATE 10-17-01
 D. Gregg Meyers
 LICENSE NO. 312770

NARRATIVE
 THIS SURVEY WAS PREPARED FOR CORDAN ANDERSON ON BEHALF OF THE CHURCH OF JESUS CHRIST OF LATTER DAY SAINTS FOR THE PURPOSE OF RE-ESTABLISHING THE BOUNDARY OF THE ABOVE DESCRIBED PARCEL OF LAND AND PROVIDE A TOPOGRAPHIC SURVEY.
 THE BASIS OF BEARING IS NORTH 89°25'57" EAST ALONG THE SECTION LINE BETWEEN THE NORTHWEST CORNER AND THE NORTH QUARTER CORNER OF SECTION 31, TOWNSHIP 13 SOUTH, RANGE 10 EAST SALT LAKE BASE AND MERIDIAN AS SHOWN ON THE PLAT, PER THE OFFICE OF THE CARBON COUNTY SURVEYOR. EACH CORNER NOT FOUND, WAS MARKED WITH A 5/8 INCH BAR, TWO FEET IN LENGTH, AND RED PLASTIC CAP OR NAIL AND WASHER STAMPED "MCNEIL ENGR".
 EVERY DOCUMENT OF RECORD REVIEWED AND CONSIDERED AS A PART OF THIS SURVEY IS NOTED HEREON. ONLY THE DOCUMENTS NOTED BELOW WERE SUPPLIED OR OBTAINED FOR OR BY THE SURVEYOR. NO ABSTRACT OF TITLE, NOR TITLE COMMITMENT, NOR RESULTS OF TITLE SEARCHES WERE FURNISHED THE SURVEYOR UNLESS NOTED OTHERWISE. THERE MAY EXIST OTHER DOCUMENTS OF RECORD THAT WOULD AFFECT THIS PARCEL.
 THE LOCATIONS OF UNDERGROUND UTILITIES AS SHOWN HEREON ARE BASED ON VISIBLE EVIDENCE. ADDITIONAL BURIED UTILITIES/STRUCTURES MAY BE ENCOUNTERED. NO EXCAVATIONS WERE MADE DURING THE PROGRESS OF THIS SURVEY TO LOCATE BURIED UTILITIES/STRUCTURES. ALL UTILITY COMPANIES AND BLUE STAKES SHOULD BE CONTACTED FOR ACTUAL LOCATIONS.

McNEIL ENGINEERING AND LAND SURVEYING
 PROFESSIONAL CIVIL ENGINEERING & LAND SURVEYING SERVICES
 6885 SOUTH 900 EAST MIDVALE UTAH 84047
 TEL: (801) 255-7700 FAX: (801) 255-8071
 E-MAIL: info@mcneileng.com WEB SITE AT www.mcneileng.com

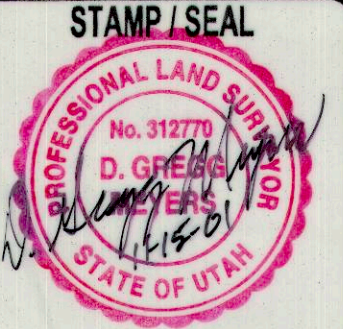

CARBONVILLE WARD
 1945 WEST 4000 NORTH, SPRING GLEN TOWNSHIP
 CARBON COUNTY, UTAH
 NORTHWEST 1/4 OF SECTION 31, T.13 S., R.10 E., S.1538M

REVISIONS		
REV	DATE	DESCRIPTION

PROJECT NO: 210381
 CAD DWG FILE: 210381BND
 DRAWN BY: JS
 CHECKED BY: GM/MH

SHEET TITLE:
BOUNDARY & TOPOGRAPHIC SURVEY

SHEET: 1 OF 1