

E 088820 P 490 P 120
 Date 3-DEC-2001 9:53am
 Fee: 10.00
 SHARON MURDOCK, Recorder
 Filed By: BH
 For: BRUCE WARE
 CARBON COUNTY CORPORATION

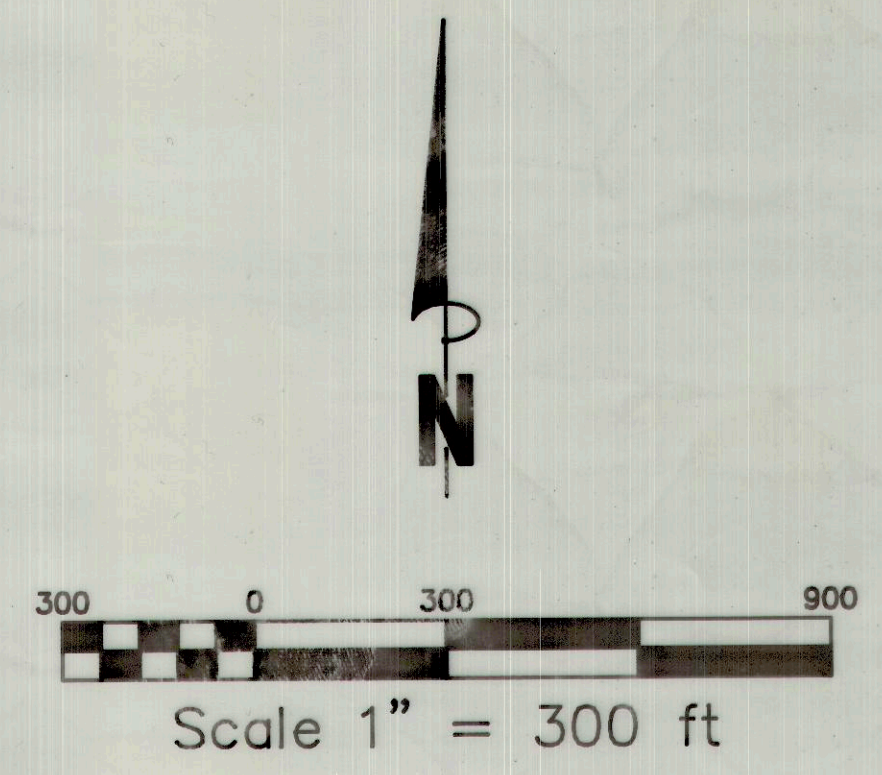
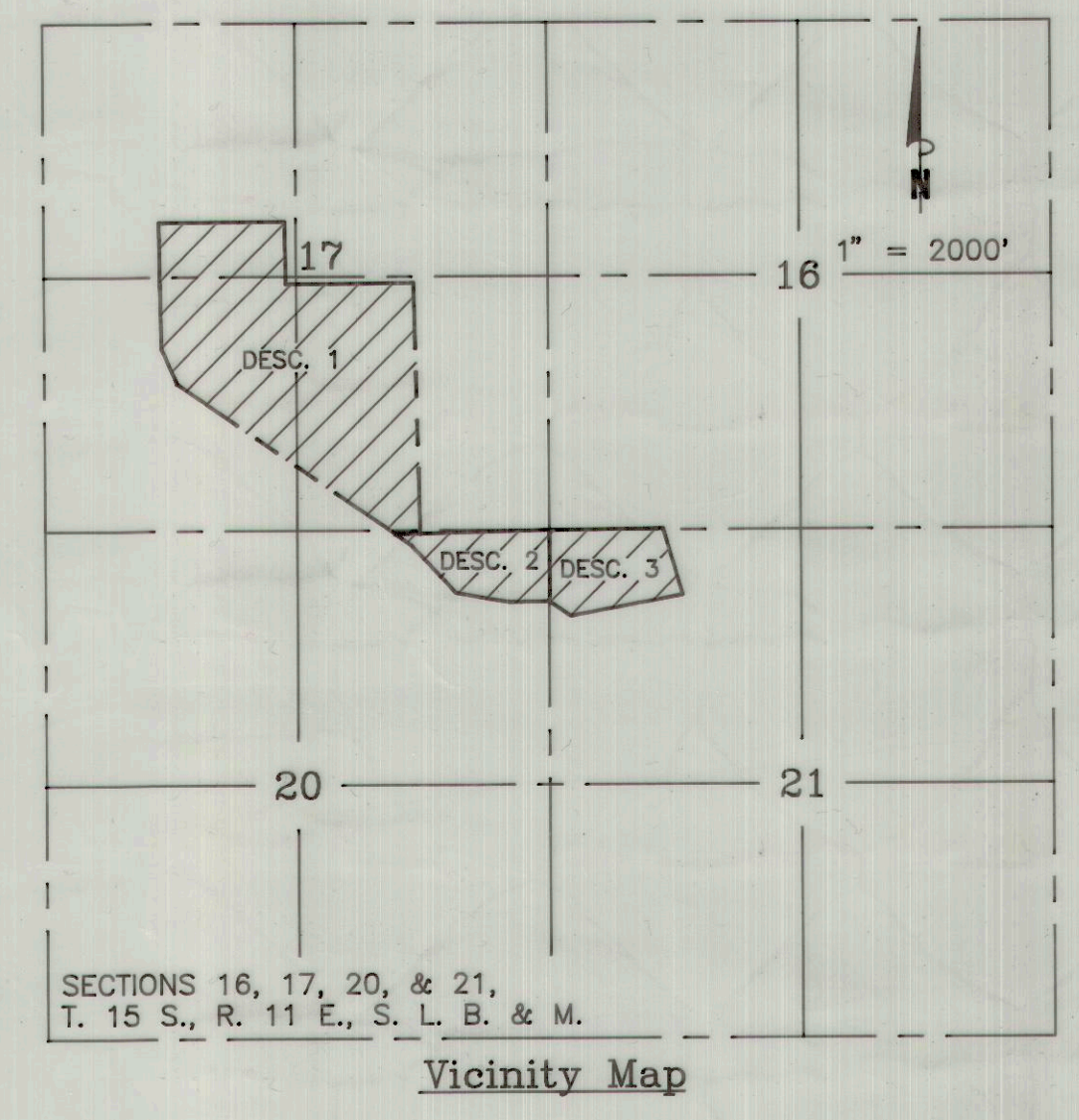
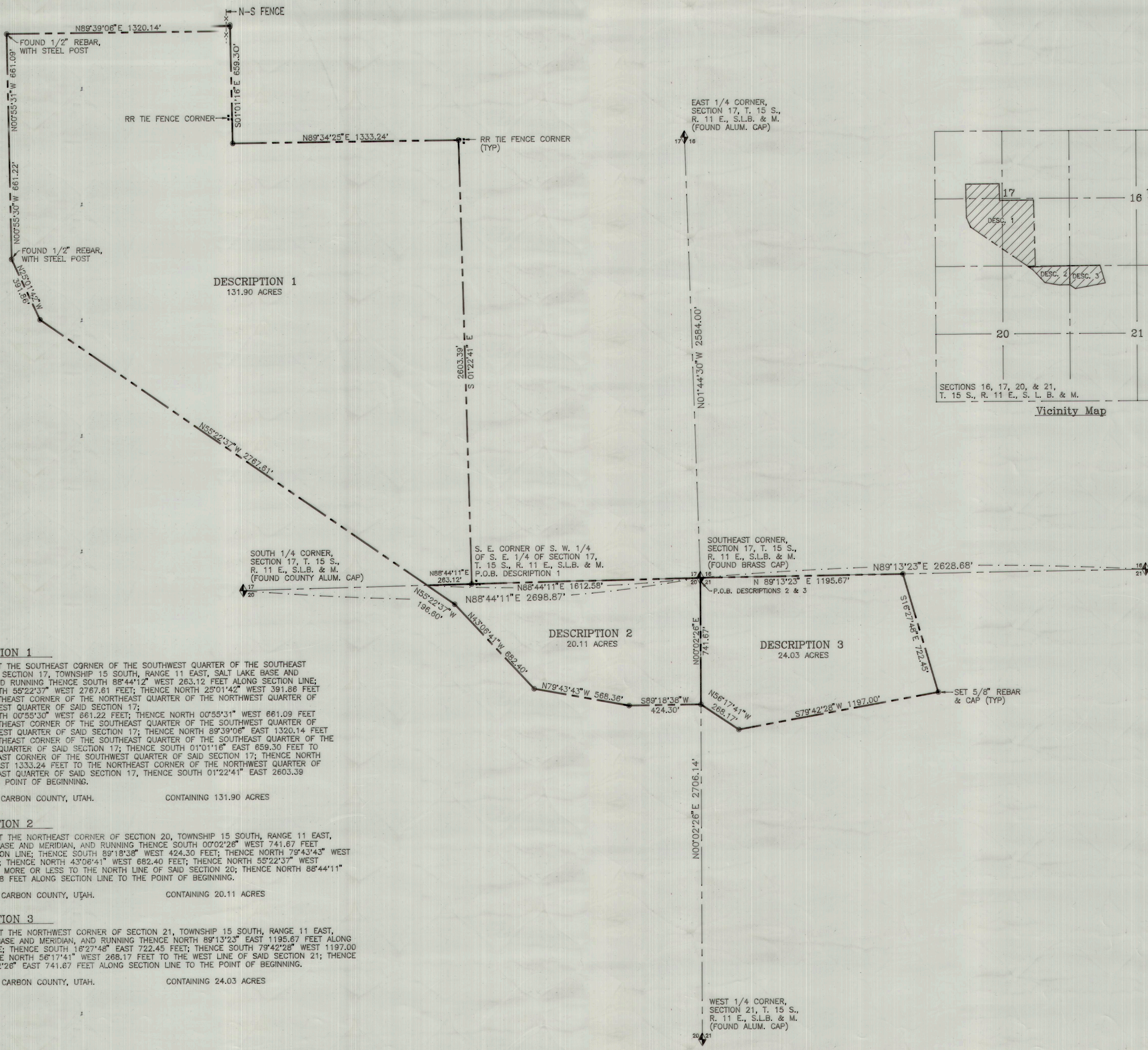

DESCRIPTION 1
 131.90 ACRES
 BEGINNING AT THE SOUTHEAST CORNER OF THE SOUTHWEST QUARTER OF THE SOUTHEAST QUARTER OF SECTION 17, TOWNSHIP 15 SOUTH, RANGE 11 EAST, SALT LAKE BASE AND MERIDIAN, AND RUNNING THENCE SOUTH 88°44'12" WEST 263.12 FEET ALONG SECTION LINE; THENCE NORTH 56°22'37" WEST 2767.81 FEET; THENCE NORTH 25°01'42" WEST 391.86 FEET TO THE SOUTHEAST CORNER OF THE NORTHEAST QUARTER OF THE NORTHWEST QUARTER OF THE SOUTHWEST QUARTER OF SAID SECTION 17; THENCE NORTH 00°55'31" WEST 661.09 FEET TO THE NORTHEAST CORNER OF THE SOUTHWEST QUARTER OF THE SOUTHWEST QUARTER OF SAID SECTION 17; THENCE NORTH 89°39'06" EAST 1320.14 FEET TO THE NORTHEAST CORNER OF THE SOUTHWEST QUARTER OF THE SOUTHWEST QUARTER OF SAID SECTION 17; THENCE SOUTH 01°01'16" EAST 659.30 FEET TO THE NORTHEAST CORNER OF THE SOUTHWEST QUARTER OF SAID SECTION 17; THENCE NORTH 89°34'25" EAST 1333.24 FEET TO THE NORTHEAST CORNER OF THE NORTHWEST QUARTER OF THE SOUTHWEST QUARTER OF SAID SECTION 17; THENCE SOUTH 01°22'41" EAST 2603.39 FEET TO THE POINT OF BEGINNING.

SITUATED IN CARBON COUNTY, UTAH. CONTAINING 131.90 ACRES

DESCRIPTION 2
 20.11 ACRES
 BEGINNING AT THE NORTHEAST CORNER OF SECTION 20, TOWNSHIP 15 SOUTH, RANGE 11 EAST, SALT LAKE BASE AND MERIDIAN, AND RUNNING THENCE SOUTH 00°02'26" WEST 741.67 FEET ALONG SECTION LINE; THENCE SOUTH 89°18'38" WEST 424.30 FEET; THENCE NORTH 79°43'43" WEST 568.36 FEET; THENCE NORTH 43°06'41" WEST 682.40 FEET; THENCE NORTH 55°22'37" WEST 196.60 FEET MORE OR LESS TO THE NORTH LINE OF SAID SECTION 20; THENCE NORTH 88°44'11" EAST 1612.58 FEET ALONG SECTION LINE TO THE POINT OF BEGINNING.

SITUATED IN CARBON COUNTY, UTAH. CONTAINING 20.11 ACRES

DESCRIPTION 3
 24.03 ACRES
 BEGINNING AT THE NORTHWEST CORNER OF SECTION 21, TOWNSHIP 15 SOUTH, RANGE 11 EAST, SALT LAKE BASE AND MERIDIAN, AND RUNNING THENCE NORTH 89°13'23" EAST 1195.67 FEET ALONG SECTION LINE; THENCE SOUTH 16°27'48" EAST 722.45 FEET; THENCE SOUTH 79°42'28" WEST 1197.00 FEET; THENCE NORTH 56°17'41" WEST 268.17 FEET TO THE WEST LINE OF SAID SECTION 21; THENCE NORTH 00°02'28" EAST 741.67 FEET ALONG SECTION LINE TO THE POINT OF BEGINNING.

SITUATED IN CARBON COUNTY, UTAH. CONTAINING 24.03 ACRES

Narrative
 THE PURPOSE OF THIS SURVEY WAS TO LOCATE AND DESCRIBE THE PERIMETER OF THE GRAVEL HILL LOCATED IN SECTIONS 17, 20, AND 21, T. 15 S., R. 11 E. THE BASIS OF BEARING FOR LINES SHOWN ON THIS PLAT IS THE STATE PLANE COORDINATE SYSTEM.

SURVEYOR'S CERTIFICATE
 I, BRUCE T. S. WARE, DO HEREBY CERTIFY THAT I AM A REGISTERED LAND SURVEYOR, CERTIFICATE NO. 153834 AS PRESCRIBED UNDER THE LAWS OF THE STATE OF UTAH. I FURTHER CERTIFY THAT I HAVE MADE A SURVEY OF THE TRACT OF GROUND SHOWN AND THAT IT IS TRUE AND CORRECT TO THE BEST OF MY KNOWLEDGE. IT DOES NOT PURPORT TO SHOW ALL EASEMENTS OF RECORD, NOR IS IT PROOF OF OWNERSHIP.

Bruce T. S. Ware, Mgr
 BRUCE T. S. WARE, MGR. 3-03-01
 DATE

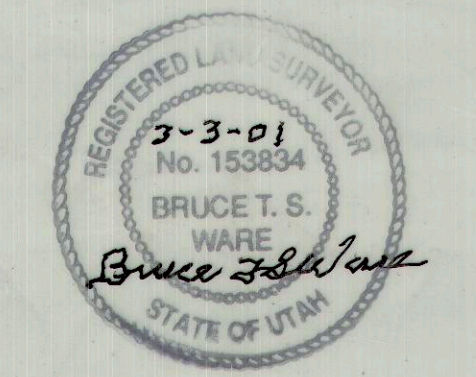

No.	DATE	BY	REVISION

DRAWN BY: M.C.W.
 DESIGN BY: B.T.S.W.
 CHECKED BY: B.T.S.W.
 DATE: 03/03/01

CLIENT: Nielson Ltd.
 DWG: e:\current\Nielson\NIELSON
 JOB No: Nielson 003

Bruce Ware Surveying

2223 N. 1200 W.
 Helper, UT 84526
 tel (435) 637-2620

Property Survey for: NIELSON LTD.
 P.O. BOX 620 HUNTINGTON, UT 84528

SECTIONS 17, 20, & 21
 T. 15 S., R. 11 E.,
 S. L. B. & M.