

MAIN STREET

700 EAST STREET

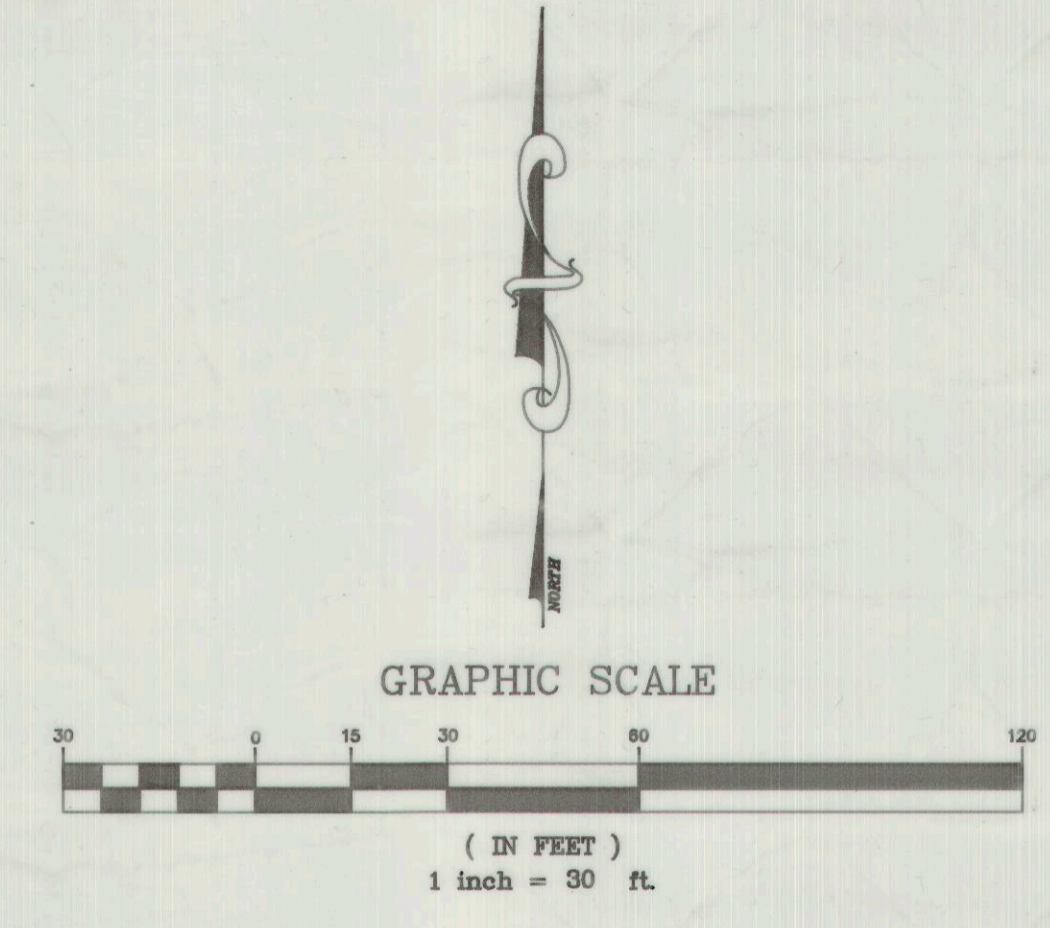
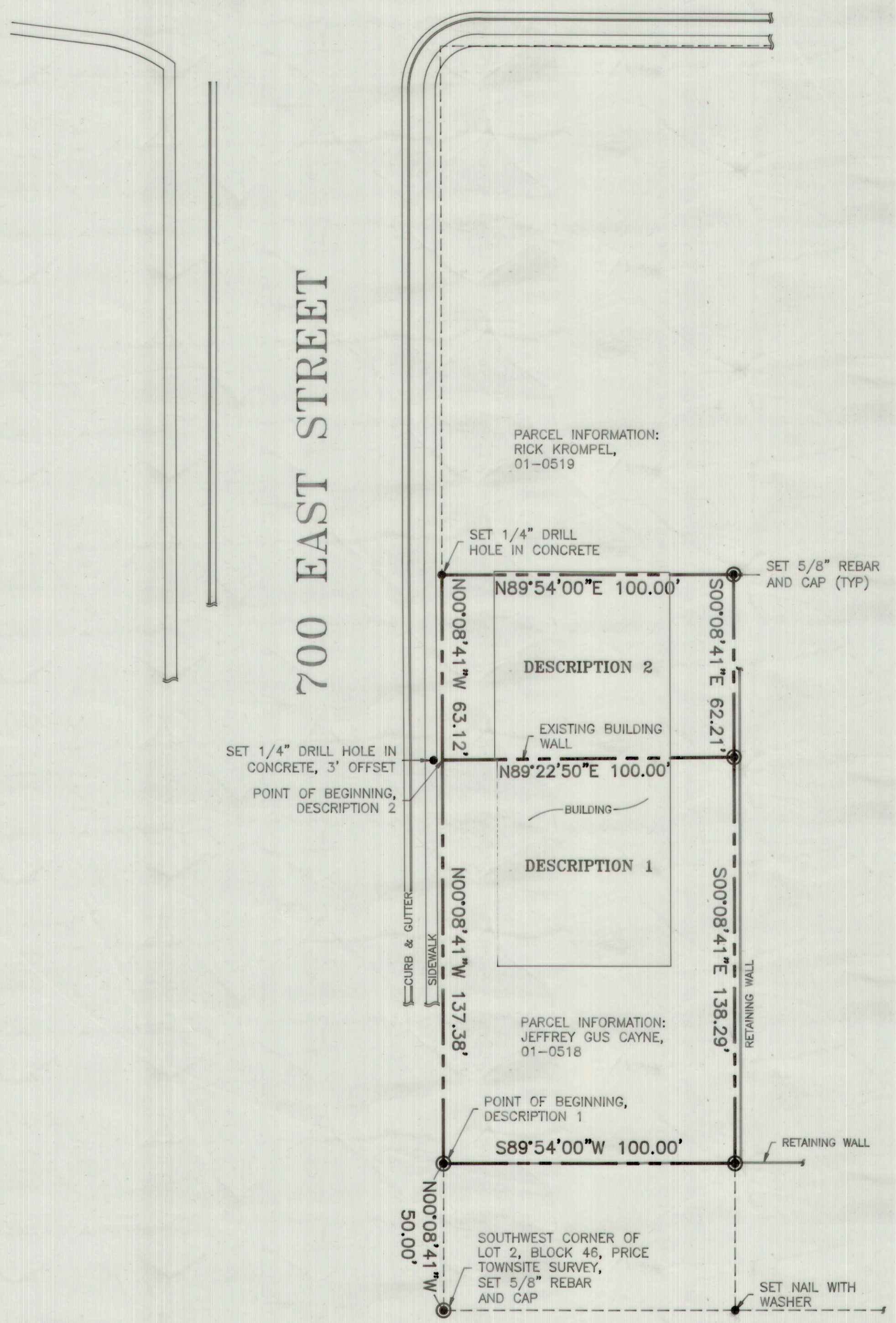

100 SOUTH STREET

**CERTIFICATE OF SURVEY**

I, BRUCE T. S. WARE, DO HEREBY CERTIFY THAT I AM A REGISTERED LAND SURVEYOR, CERTIFICATE NO. 153834 AS PRESCRIBED UNDER THE LAWS OF THE STATE OF UTAH. I FURTHER CERTIFY THAT I HAVE MADE A SURVEY OF THE TRACT OF GROUND SHOWN AND THAT IT IS TRUE AND CORRECT TO THE BEST OF MY KNOWLEDGE. IT DOES NOT PURPORT TO SHOW ALL EASEMENTS OF RECORD, NOR IS IT PROOF OF OWNERSHIP.

DATE: May 19, 2001

*Bruce T. S. Ware, Mgr.*  
 BRUCE T. S. WARE, MGR.

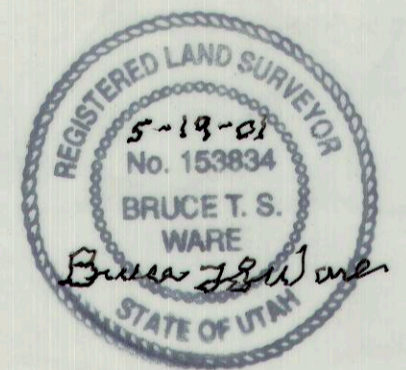

**DESCRIPTION 1:**

BEGINNING AT A POINT WHICH LIES NORTH 00°08'41" WEST 50.00 FEET FROM THE SOUTHWEST CORNER OF LOT 2, BLOCK 46, PRICE TOWNSITE SURVEY, AND RUNNING THENCE NORTH 00°08'41" WEST 137.38 FEET MORE OR LESS TO THE PROJECTION OF A WALL OF AN EXISTING BUILDING; THENCE NORTH 89°22'50" EAST 100.00 FEET ALONG SAID WALL AND PROJECTION; THENCE SOUTH 00°08'41" EAST 138.29 FEET; THENCE SOUTH 89°54'00" WEST 100.00 FEET TO THE POINT OF BEGINNING.

CONTAINS: 0.316 ACRES, MORE OR LESS, (AS DESCRIBED)

**DESCRIPTION 2:**

BEGINNING AT A POINT WHICH LIES NORTH 00°08'41" WEST 167.38 FEET FROM THE SOUTHWEST CORNER OF LOT 2, BLOCK 46, PRICE TOWNSITE SURVEY, SAID POINT LYING ON THE PROJECTION OF A WALL OF AN EXISTING BUILDING, AND RUNNING THENCE NORTH 00°08'41" WEST 63.12 FEET; THENCE NORTH 89°54'00" EAST 100.00 FEET; THENCE SOUTH 00°08'41" EAST 62.21 FEET MORE OR LESS TO THE PROJECTION OF THE ABOVE SAID WALL; THENCE SOUTH 89°22'50" WEST 100.00 FEET ALONG SAID WALL AND PROJECTION TO THE POINT OF BEGINNING.

CONTAINS: 0.144 ACRES, MORE OR LESS, (AS DESCRIBED)

**NARRATIVE:**

1. THE PURPOSE OF THIS SURVEY IS TO LOCATE, SURVEY, AND DIVIDE A PARCEL OF LAND BASED ON AN EXISTING WALL.
2. THE BASIS OF BEARING USED FOR THIS SURVEY IS N 00°08'41" W BETWEEN THE EAST 1/4 CORNER AND THE NORTHEAST CORNER OF SECTION 21, TOWNSHIP 14 SOUTH, RANGE 10 EAST, SALT LAKE BASE AND MERIDIAN.

| REVISIONS |      |    |          |
|-----------|------|----|----------|
| NO.       | DATE | BY | REVISION |
|           |      |    |          |
|           |      |    |          |
|           |      |    |          |

DRAWN BY: M.C.W.  
 DESIGN BY: B.T.S.W.  
 CHECKED BY: B.T.S.W.  
 DATE OF SURVEY: 5/18/01

CLIENT: RICK KROMPEL  
 DWG: D:\SOFTDESK\PROJ\RKROMPEL\KROMPEL  
 JOB NO: 2001-0001

**Bruce Ware Surveying**

2223 N. 1200 W.  
 HELPER, UT 84526  
 TEL (435) 637-2620

PROPERTY SURVEY FOR: RICK KROMPEL  
 61 SOUTH 700 EAST PRICE CITY, CARBON COUNTY, UTAH

LOT 2, BLOCK 46,  
 PRICE TOWNSITE SURVEY