

E 088824 R 490 P 124
 Date 5-DEC-2001 9:54am
 Fee: 10.00
 SHARON MURDOCK, Recorder
 Filed By BH
 For BRUCE WARE
 CARBON COUNTY CORPORATION

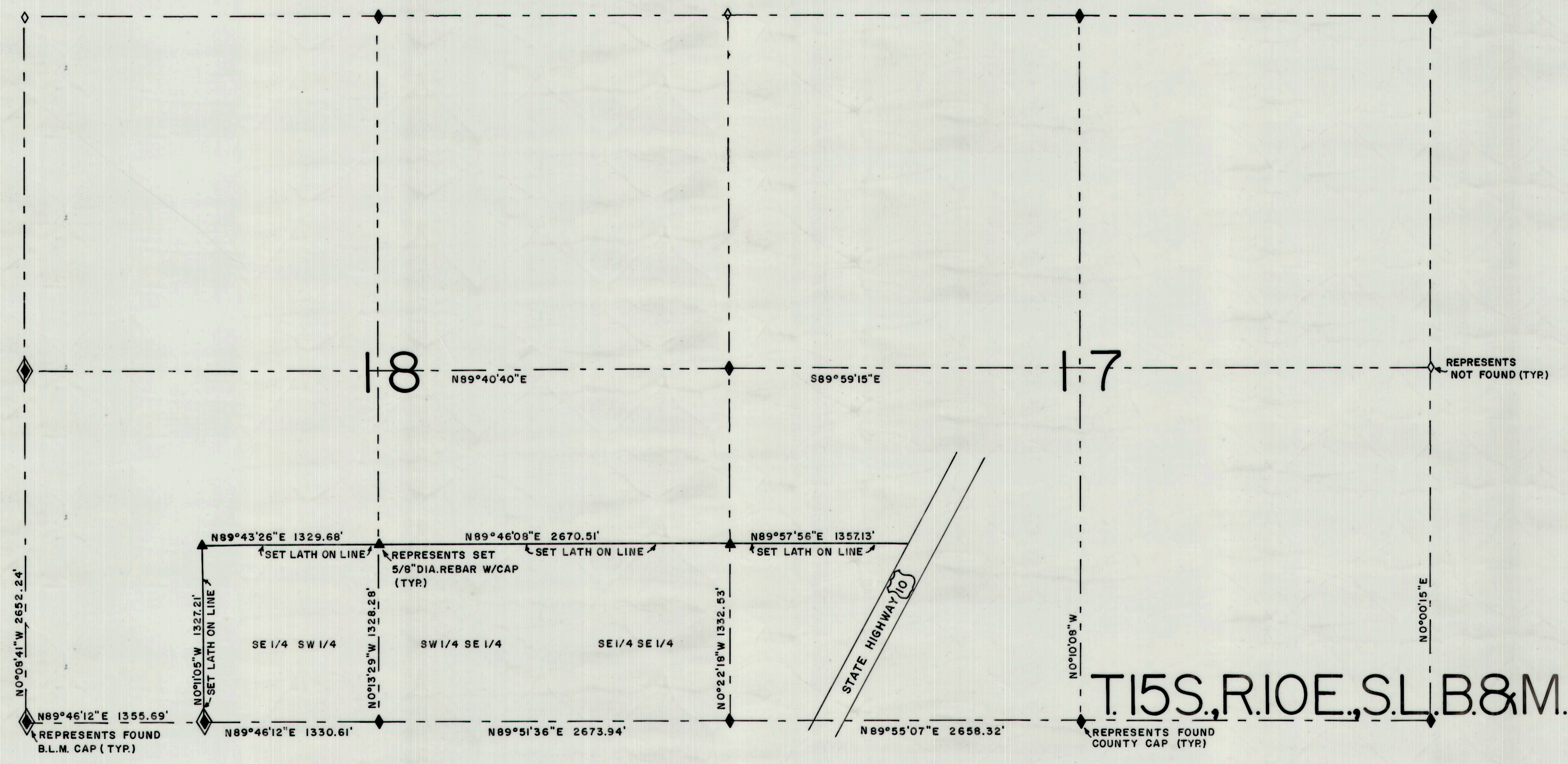

PROPERTY DESCRIPTION
 SOUTHWEST QUARTER SOUTHEAST QUARTER; SOUTHEAST QUARTER SOUTHWEST QUARTER AND SOUTHEAST QUARTER SOUTHEAST QUARTER, ALL IN SECTION 18, TOWNSHIP 15 SOUTH, RANGE 10 EAST, SALT LAKE BASE AND MERIDIAN.

NARRATIVE
 THE PURPOSE OF THIS SURVEY IS TO DIVIDE SECTIONS AND MARK CORNERS IN SOUTH HALF OF THE SOUTH HALF AND MARK LINE. BASIS OF BEARING IS G.P.S.

CERTIFICATE OF SURVEY
 I, BRUCE T.S. WARE, DO HEREBY CERTIFY THAT I AM A REGISTERED LAND SURVEYOR, CERTIFICATE NO. 153834 AS PRESCRIBED UNDER THE LAWS OF THE STATE OF UTAH, I FURTHER CERTIFY THAT I HAVE MADE A SURVEY OF THE TRACT OF GROUND SHOWN AND IT IS TRUE AND CORRECT TO THE BEST OF MY KNOWLEDGE. IT DOES NOT PURPORT TO SHOW ALL EASEMENTS OF RECORD, NOR IS IT PROOF OF OWNERSHIP.

DATE July 26, 2001
 Bruce T.S. Ware, MGR.
 BRUCE T.S. WARE, MGR.

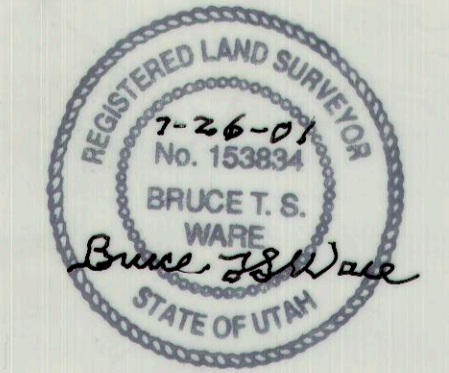

Bruce Ware Surveying, L.L.C.

Property Survey for: FRANK & CAROL FEICHKO

SECTIONS 17 & 18
 TOWNSHIP 15 SOUTH,
 RANGE 10 EAST,
 S.L.B. & M.

2223 N. 1200 W.
 HELPER, UT. 84526
 TEL (435) 637-2620

P.O. BOX 1436
 PRICE, UTAH 84501