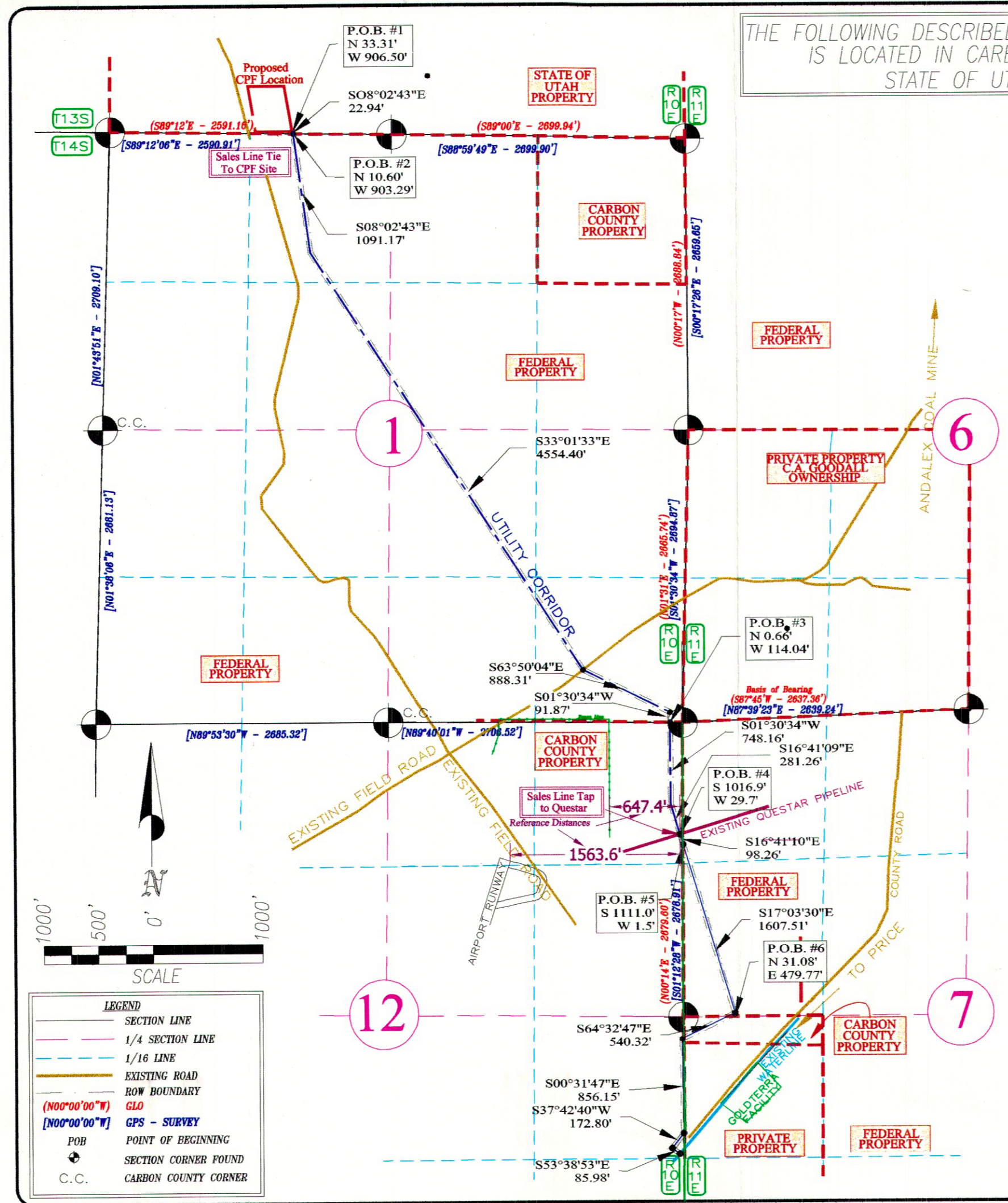

EXHIBIT "A"



THE FOLLOWING DESCRIBED RIGHT-OF-WAY IS LOCATED IN CARBON COUNTY, STATE OF UTAH

UTILITY CORRIDOR
 A 45' PERMANENT RIGHT-OF-WAY, 22.5' ON EACH SIDE OF THE FOLLOWING DESCRIBED CENTERLINE OF THE FOLLOWING DESCRIBED CENTERLINE. TEMPORARY CONSTRUCTION RIGHT-OF-WAY, 12.5' ON EACH SIDE OF THE PERMANENT RIGHT-OF-WAY

SECTION 36 T13S, R10E, S.L.B.&M.
P.O.B. #1 SITLA SURFACE
 BEGINNING AT A POINT ON THE BOUNDARY OF THE PROPOSED CPF SITE WHICH IS 33.1' NORTH, AND 906.50' WEST OF THE NORTH QUARTER CORNER OF SECTION 1, T13S, R10E, S.L.B.&M. THENCE RUNNING S08°02'43"E, 22.94'; MORE OR LESS TO THE NORTH PROPERTY LINE OF FEDERAL SURFACE, ALSO BEING THE SECTION LINE.
0.037 ACRE

SECTION 1 T14S, R10E, S.L.B.&M.
P.O.B. #2 FEDERAL SURFACE
 BEGINNING AT A POINT ON THE SOUTH PROPERTY LINE OF SITLA, BEING 10.60' NORTH, AND 903.29' WEST OF THE NORTH QUARTER CORNER OF SECTION 1, T14S, R10E, S.L.B.&M. THENCE RUNNING S08°02'43"E, 1091.17'; S33°01'33"E, 4554.40'; THENCE S63°50'04"E, 888.31'; THENCE S01°30'34"W, 91.87'; MORE OR LESS TO A POINT ON THE NORTH PROPERTY LINE OF FEDERAL SURFACE, ALSO BEING THE SECTION LINE.
4.894 ACRE

SECTION 1 T14S, R10E, S.L.B.&M.
P.O.B. #3 CARBON COUNTY SURFACE
 BEGINNING AT A POINT ON THE SOUTH PROPERTY OF FEDERAL, BEING 0.66' NORTH, AND 114.04' WEST OF THE SE CORNER OF SECTION 1, T14S, R10E, S.L.B.&M. THENCE RUNNING S01°30'34"W, 748.16'; THENCE S16°41'09"E, 281.26'; MORE OR LESS TO A TAP POINT ON THE EXISTING QUESTAR GAS LINE.
1.634 ACRE

SECTION 12, T14S, R10E, S.L.B.&M.
P.O.B. #4 CARBON COUNTY SURFACE
 BEGINNING AT A POINT AT THE QUESTAR PIPELINE AND ANADARKO TAP POINT BEING 1016.9' SOUTH, AND 29.7' WEST OF THE NORTHEAST CORNER OF SECTION 12, T14S, R10E, S.L.B.&M. THENCE RUNNING S16°41'09"E, 98.26'; MORE OR LESS TO A POINT ON THE EAST PROPERTY LINE OF CARBON SURFACE, ALSO BEING THE SECTION LINE.
0.050 ACRE

SECTION 7, T14S, R11E, S.L.B.&M.
P.O.B. #5 FEDERAL SURFACE
 BEGINNING AT A POINT ON THE EAST PROPERTY LINE OF CARBON COUNTY, BEING 1111.0' SOUTH, AND 1.5' WEST OF THE NORTHWEST CORNER OF SECTION 7, T14S, R11E, S.L.B.&M. THENCE RUNNING S17°03'30"E, 1607.51'; MORE OR LESS TO A POINT ON THE SOUTH PROPERTY LINE OF FEDERAL SURFACE, ALSO BEING THE QUARTER SECTION LINE.
2.583 ACRE

SECTION 7, T14S, R11E, S.L.B.&M.
P.O.B. #6 CARBON COUNTY SURFACE
 BEGINNING AT A POINT ON THE SOUTH PROPERTY LINE OF FEDERAL SURFACE, BEING 31.08' NORTH, AND 479.77' EAST OF THE WEST QUARTER CORNER OF SECTION 7, T14S, R11E, S.L.B.&M. THENCE RUNNING S64°32'47"E, 540.32'; THENCE S00°31'47"E, 856.15'; THENCE S37°42'40"W, 172.80'; THENCE S53°38'53"E, 85.98'; MORE OR LESS TO A TAP POINT ON AN EXISTING CARBON COUNTY WATER LINE.
2.660 ACRE

Total Length = 11,039.13'

E 089410 B 493 P 256
 Date 4-JAN-2002 9:47am
 Fee: 10.00
 SHARON MURDOCK, Recorder
 Filed By BH
 For ALBERT SPENSKO
 CARBON COUNTY CORPORATION

Surveyor's Certificate:
 I, Albert J. Spensko, a Registered Professional Land Surveyor, holding Certificate 146652 State of Utah, do hereby certify that the information on this drawing is a true and accurate survey based on data of record and was conducted under my personal direction and supervision as shown hereon.

Albert J. Spensko
 Albert J. Spensko

BASIS OF BEARING:
 The basis of bearing is derived as N01°31'E, reflecting between the SE Section Corner and the East Quarter Corner of Section 1, T14S, R10E, S.L.B.&M.

NOTES:
 THE CPF SITE IS A PROPOSED ANADARKO CENTRAL PROCESSING FACILITY USED FOR THE FUTURE COMPRESSION, PROCESSING, AND TRANSPORTATION OF COAL BED METHANE.
 THIS IS A CENTERLINE SURVEY ONLY.

PREPARED FOR:
 Anadarko Petroleum Corp.
 Utility Corridor
 Prepared By:
 Talon Resources, Inc.

| DESTINATION OF DOCUMENT | | |
|--------------------------|--|-----------------|
| Company / Agency | Office Location | Submission Date |
| ANADARKO | 495 East 9th Street, Suite 800 Salt Lake City, Utah, 84102-2818 | |
| Utah Price Office | Price, Utah 84031 | |
| Carbon County | Price, Utah 84031 | |
| Anadarko Petroleum Corp. | 4700 Northshore Drive Houston, Texas 77056-3922 | |

REVISIONS

| DATE: | BY: |
|----------|-------|
| 03/16/01 | WJ |
| 05/10/01 | JS |
| 07/05/01 | JS/MM |



Talon Resources
 Technical Group
 375 South Carbon Ave.
 Price, Utah 84501
 Phone (435)637-8781
 FAX (435) 636-0603

Anadarko
 Petroleum Corporation
PIPELINE CORRIDOR
 Sections 1, 7, 12 & 36
 T14S, R10E, S.L.B.&M.

DRAWN BY:
 J. STANSFIELD
CHECKED BY:
 LWJ / AJS
DATE:
 02/21/01
SCALE:
 1" = 1000'
JOB NO.:
 276
DRAWING NO.:
 A-1

SHEET 1 OF 1