

E 090214 B 496 P 633
 Date 20-FEB-2002 8:25am
 Fee: 10.00
 SHARON MURDOCK, Recorder
 Filed By BH
 For BRUCE WARE
 CARBON COUNTY CORPORATION

NORTH
 1"=600'

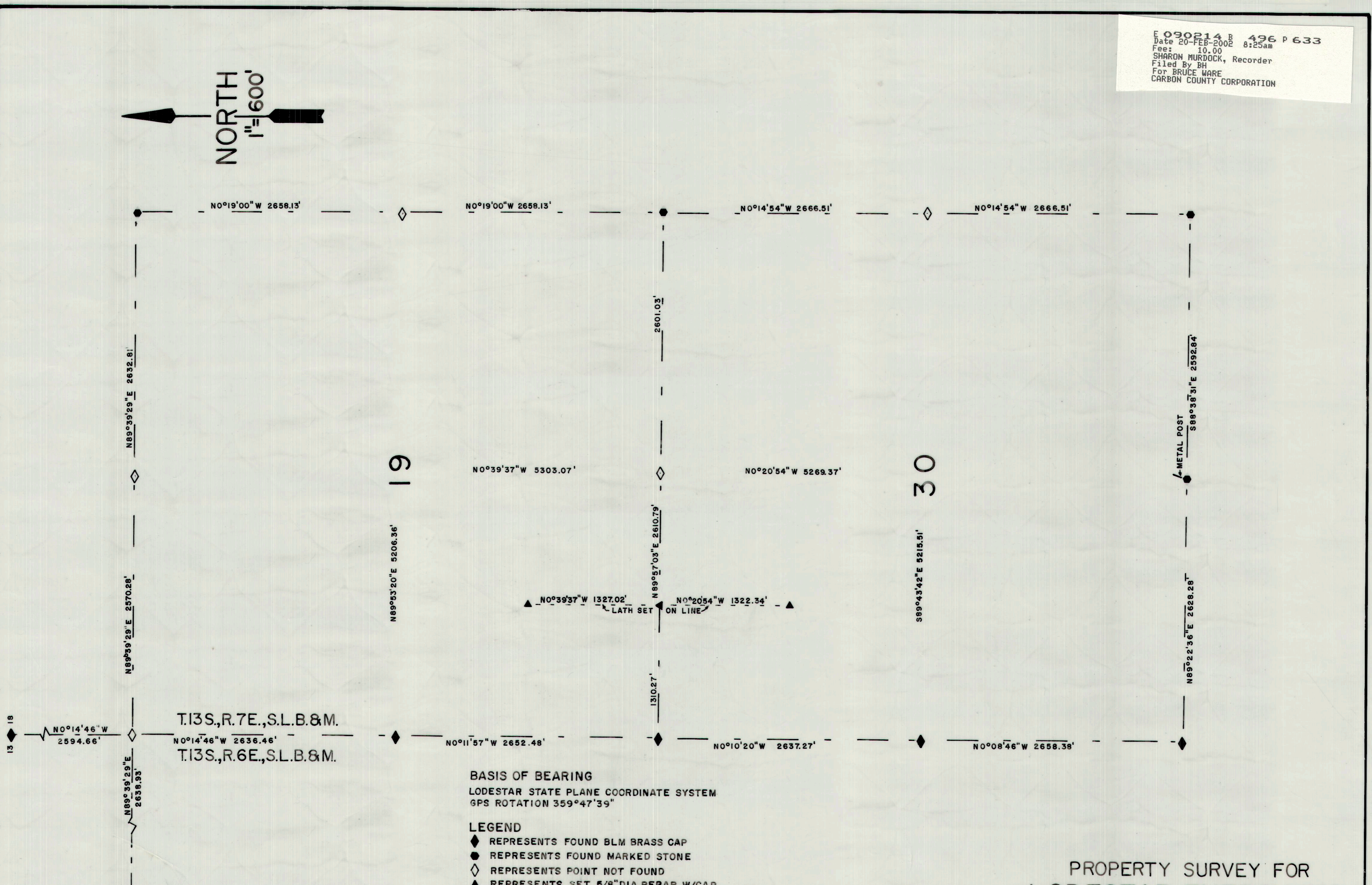

T.13S.,R.7E.,S.L.B.&M.
 T.13S.,R.6E.,S.L.B.&M.

BASIS OF BEARING
 LODESTAR STATE PLANE COORDINATE SYSTEM
 GPS ROTATION 359°47'39"

LEGEND
 ◆ REPRESENTS FOUND BLM BRASS CAP
 ● REPRESENTS FOUND MARKED STONE
 ◇ REPRESENTS POINT NOT FOUND
 ▲ REPRESENTS SET 5/8" DIA. REBAR W/CAP

CERTIFICATE OF SURVEY
 I, BRUCE T.S. WARE, DO HEREBY CERTIFY THAT I AM A REGISTERED LAND SURVEYOR, CERTIFICATE NO. 153834 AS PRESCRIBED UNDER THE LAWS OF THE STATE OF UTAH, I FURTHER CERTIFY THAT I HAVE MADE A SURVEY OF THE TRACT OF GROUND SHOWN AND IT IS TRUE AND CORRECT TO THE BEST OF MY KNOWLEDGE, IT DOES NOT PURPORT TO SHOW ALL EASEMENTS OF RECORD, NOR IS IT PROOF OF OWNERSHIP.

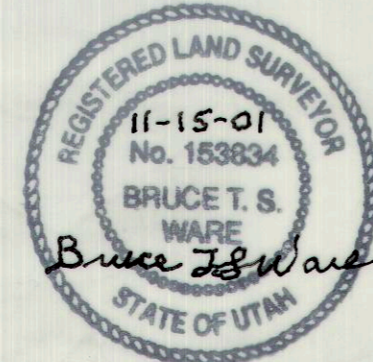

BRUCE WARE SURVEYING, LLC
 HELPER, UT (435) 637-2620

PROPERTY SURVEY FOR
LODESTAR ENERGY, INC.
 SCOFIELD ROUTE HC BOX 370
 HELPER, UTAH 84526
 SEC. 19 & 30, T.13 S., R. 7 E., S.L.B.&M.
 SCALE 1"=600' NOV. 15, 2001