

N 1/4
 CRN.
 SEC. 10
 FND.

SE-NW
 STATE LAND
 2A-1513-S-10

JOHN PLATIS,
 etal
 2-2203
 SW-NE

LEGAL DESCRIPTION

Description of a parcel of land in Carbon County, Utah, which is located in the Northeast Quarter of the Southwest Quarter of Section 10, Township 15 South, Range 10 East, Salt Lake Base and Meridian, described as follows: Beginning at the Northeast corner of the Northeast Quarter of the Southwest Quarter of Section 10, Township 15 South, Range 10 East, Salt Lake Base and Meridian; and running South 89°32'24" West 1042.42 feet, to the North Right of Way Boundary of Ridge Road; thence South 71°21'12" East 567.58 feet, along the North Right of Way Boundary of Ridge Road, to the point of curve of a 950.00 foot radius curve to the right; thence along the arc 311.76 feet; thence South 50°15'42" East 306.50 feet, along the North Right of Way Boundary of Ridge Road, to the East line of the Northeast Quarter of the Southwest Quarter of said Section 10; thence North 0°38'14" West 533.56 feet, along East line of said Northeast Quarter of the Southwest Quarter of Section 10, to the point of beginning, containing 5.03 acres more or less. Subject to reservations and restrictions of record and right of way and easements evidenced.

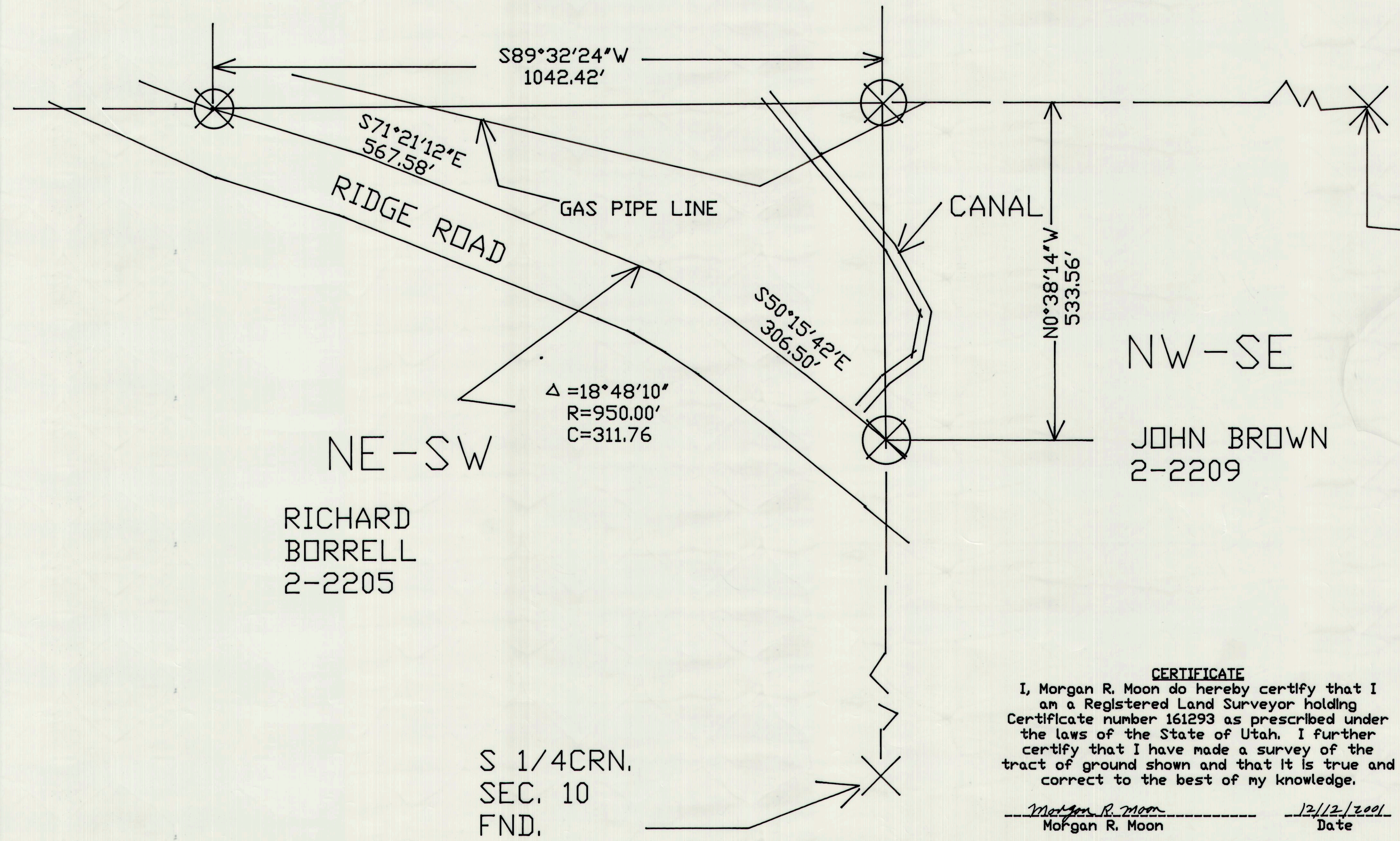

NE-SW
 RICHARD
 BORRELL
 2-2205

NW-SE
 JOHN BROWN
 2-2209

S 1/4 CRN.
 SEC. 10
 FND.

E 1/4
 CRN.
 SEC 10
 FND.

LEGEND
 ⊗ Capped rebar
 X Section Corner

MORGAN R. MOON
 REGISTERED LAND SURVEYOR
 No. 83-161293-2201

CERTIFICATE
 I, Morgan R. Moon do hereby certify that I am a Registered Land Surveyor holding Certificate number 161293 as prescribed under the laws of the State of Utah. I further certify that I have made a survey of the tract of ground shown and that it is true and correct to the best of my knowledge.
 Morgan R. Moon 12/12/2001
 Morgan R. Moon Date

MORGAN MOON CO.L.L.C. BOX 182 WELLINGTON, UTAH 84542 435 637-3437	
BORRELL SEC. 10	
Drawn by MM	Approved by MM
Drawing No. 2001-4	Scale 1"=100'

EARL FILE CORP. IRVINE, CA
 37
 ENR 36