

E 090340 B 497 P 286  
 Date 28-FEB-2002 9:08am  
 Fee: 10.00  
 SHARON MURDOCK, Recorder  
 Filed By BH  
 For MORGAN MOON  
 CARBON COUNTY CORPORATION

LEGAL DESCRIPTION

Description of a parcel of land in Carbon County, Utah, which is located in the Northwest Quarter of the Northwest Quarter of Section 17, Township 14 South, Range 10 East, Salt Lake Base and Meridian described as follows: beginning at a point which is located South 182.20 feet and East 1147.20 feet from the Northwest corner of said Section 17; thence South 41°13'00" West 424.10'; thence North 89°51'00" East 428.40'; thence North 00°00'00" East 93.00'; thence North 33°42'00" West 269.30' more or less, to the point of beginning, containing 1.74 acres more or less.

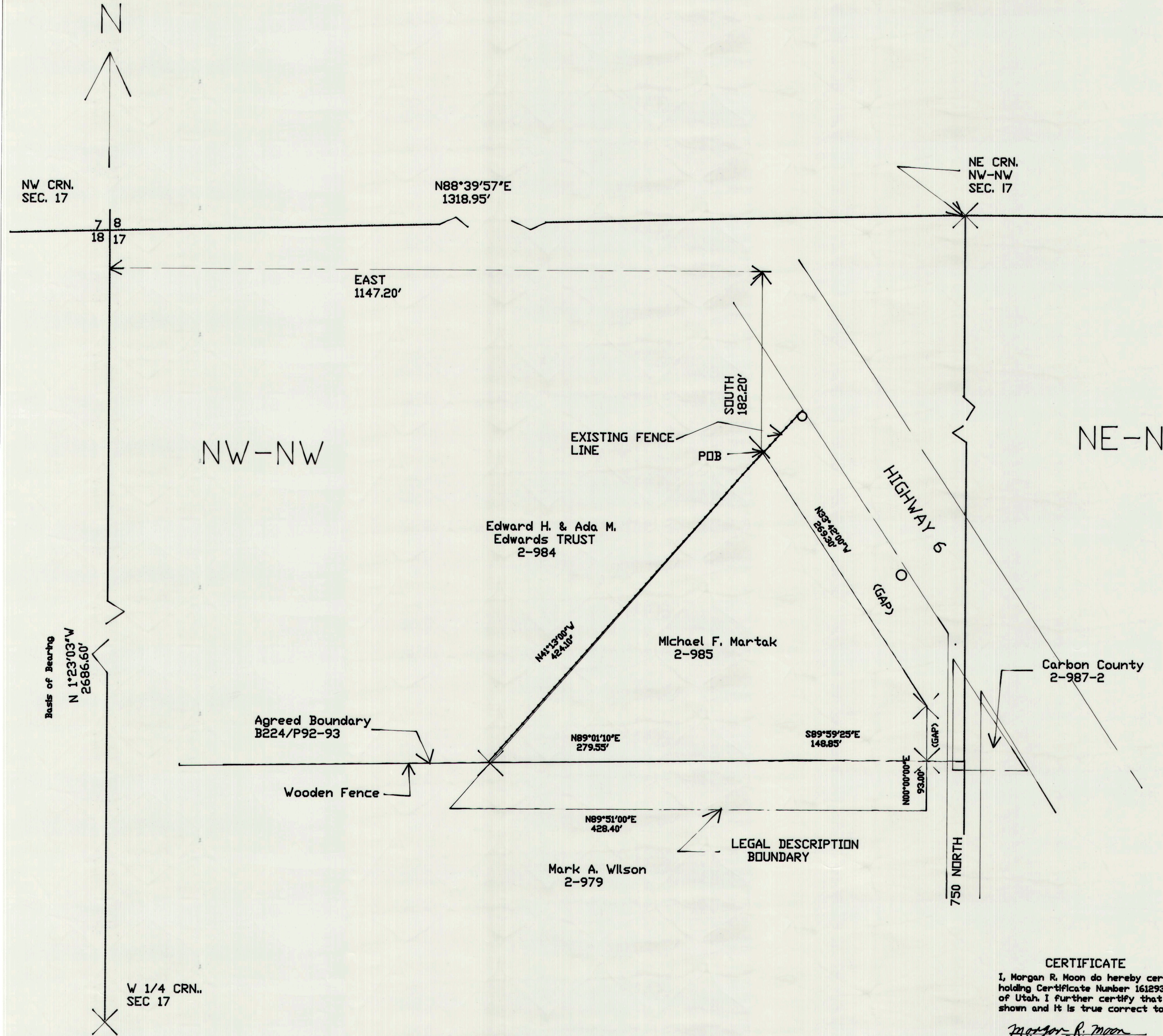

- LEGEND
- ⊗ Capped rebar
  - Power pole

MORGAN R. MOON  
 REGISTERED LAND SURVEYOR  
 No. 83-161293-2201

**CERTIFICATE**  
 I, Morgan R. Moon do hereby certify that I am a Registered Land Surveyor holding Certificate Number 161293 as prescribed under the laws of the State of Utah. I further certify that I made a survey of the tract of land shown and it is true correct to the best of my knowledge.  
*Morgan R. Moon*  
 Morgan R. Moon

12/12/2001  
 Date

MORGAN MOON CO. L.L.C.	
BOX 182 WELLINGTON, UTAH 84542 (435) 637-3437	
MICHAEL F. MARTAK	
Drawn by M.M.	Approved by M.M.
Drawing No. 2005	Scale 1"=50'

318