

E 090341 B 497 P 287
Date 28-FEB-2002 9:08am
Fee: 10.00
SHARON MURDOCK, Recorder
Filed By SM
For MORGAN MOON
CARBON COUNTY CORPORATION

LEGAL DESCRIPTION

Description of a parcel of land in Carbon County, Utah, which is located in the Southwest Quarter of the Southwest Quarter of Section 3 and in the Northwest Quarter of the Northwest Quarter of Section 10, Township 15 South, Range 11 East, Salt Lake Base and Meridian described as follows: Beginning at a point 173.72 feet South of the Northwest Corner of the Northwest Quarter of the Northwest Quarter of Section 10; thence East 175.00 feet; thence North 7°13'13" West 175.10 feet; thence North 1°44'00" East to the South side of the State Road; thence Northwesterly along the South side of the State Road to a point North of beginning; thence South to point of beginning; containing 1.09 acres more or less.

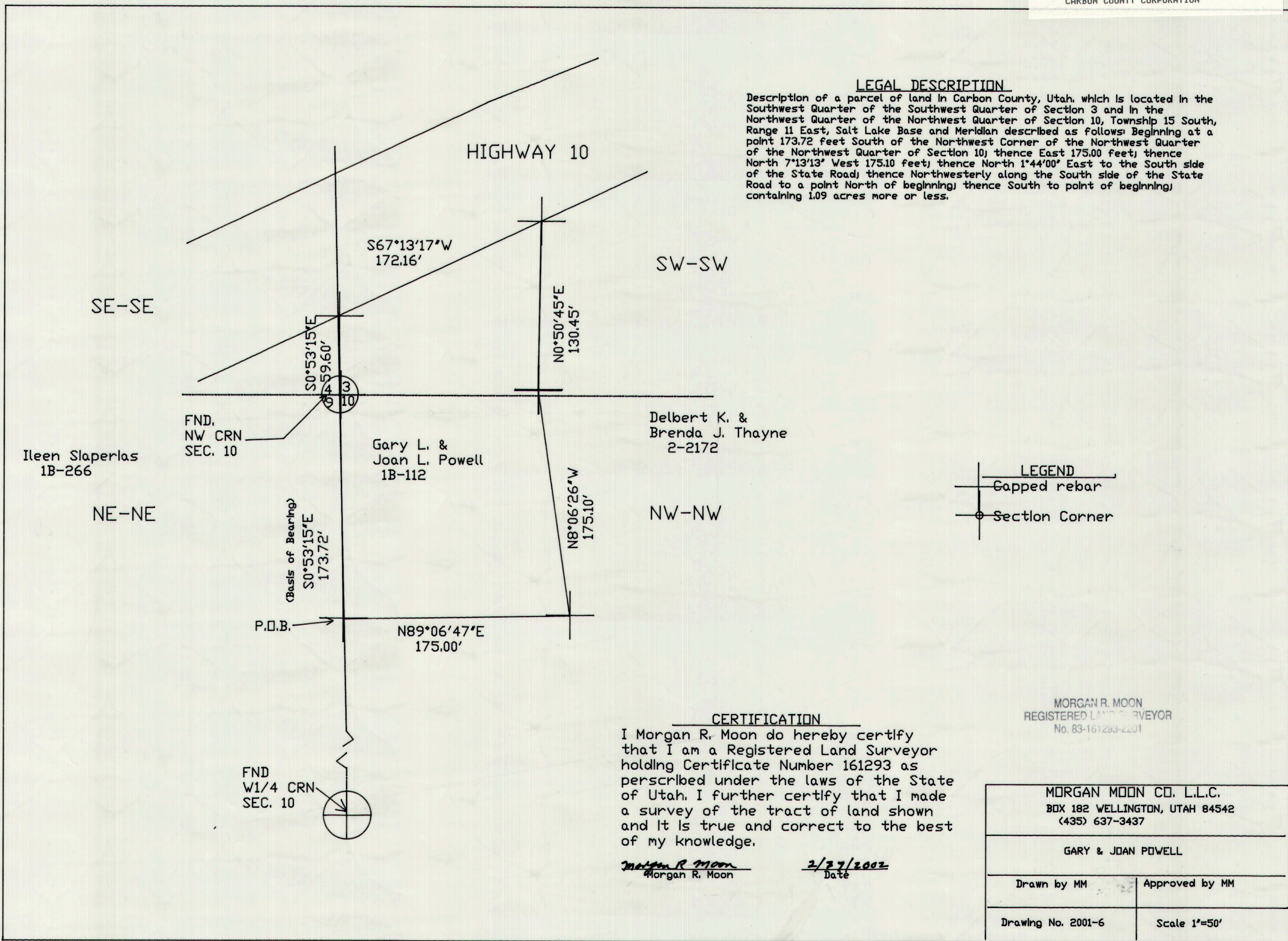

LEGEND
Capped rebar
Section Corner

CERTIFICATION

I Morgan R. Moon do hereby certify that I am a Registered Land Surveyor holding Certificate Number 161293 as perscribed under the laws of the State of Utah. I further certify that I made a survey of the tract of land shown and it is true and correct to the best of my knowledge.

Morgan R. Moon
Morgan R. Moon
2/27/2002
Date

MORGAN R. MOON
REGISTERED LAND SURVEYOR
No. 83-161293-2201

MORGAN MOON CO. L.L.C. BOX 182 WELLINGTON, UTAH 84542 (435) 637-3437	
GARY & JOAN POWELL	
Drawn by MM	Approved by MM
Drawing No. 2001-6	Scale 1"=50'