

E 090342 B 497 P 288
 Date 28-FEB-2002 9:08am
 Fee: 10.00
 SHARON MURDOCK, Recorder
 Filed By BH
 For MORGAN MOON
 CARBON COUNTY CORPORATION

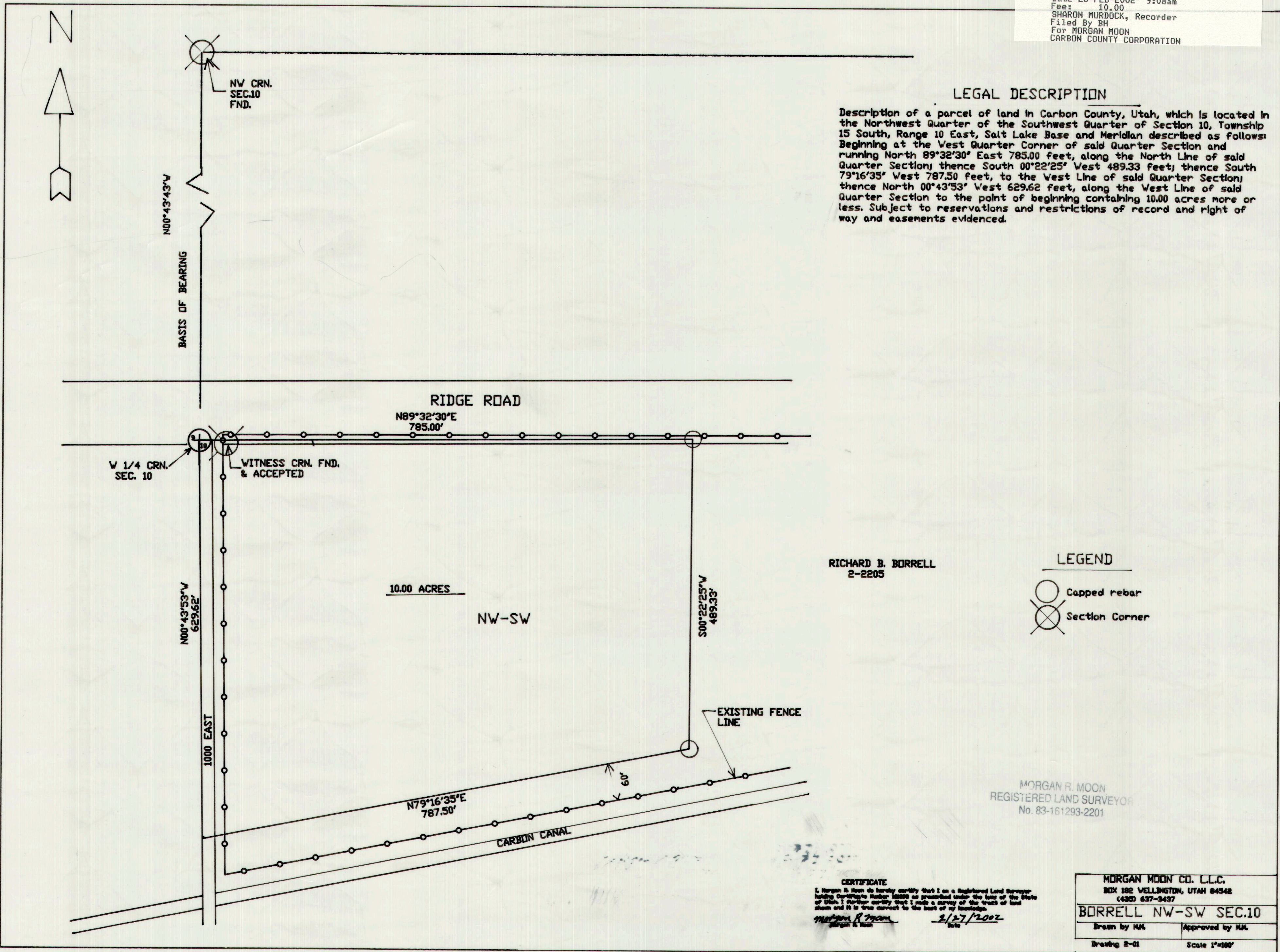

LEGAL DESCRIPTION
 Description of a parcel of land in Carbon County, Utah, which is located in the Northwest Quarter of the Southwest Quarter of Section 10, Township 15 South, Range 10 East, Salt Lake Base and Meridian described as follows: Beginning at the West Quarter Corner of said Quarter Section and running North 89°32'30" East 785.00 feet, along the North Line of said Quarter Section; thence South 00°22'25" West 489.33 feet; thence South 79°16'35" West 787.50 feet, to the West Line of said Quarter Section; thence North 00°43'53" West 629.62 feet, along the West Line of said Quarter Section to the point of beginning containing 10.00 acres more or less. Subject to reservations and restrictions of record and right of way and easements evidenced.

RICHARD B. BORRELL
 2-2205

LEGEND
 ○ Capped rebar
 ⊗ Section Corner

MORGAN R. MOON
 REGISTERED LAND SURVEYOR
 No. 83-161293-2201

CERTIFICATE
 I, Morgan R. Moon do hereby certify that I am a Registered Land Surveyor, having Certificate Number 82220 as provided under the laws of the State of Utah. I further certify that I made a survey of the tract of land shown and it is true correct to the best of my knowledge.
 Morgan R. Moon
 2/27/2002

MORGAN MOON CO. L.L.C.
 BOX 192 WELLINGTON, UTAH 84548
 (435) 697-3497
BORRELL NW-SW SEC.10
 Drawn by MM Approved by MM
 Drawing 2-01 Scale 1"=100'