

E 093651 B 510 P 450
 Date 10-SEP-2002 3:21pm
 Fee: 10.00
 SHARON MURDOCK, Recorder
 Filed By BH
 For BRUCE WARE
 CARBON COUNTY CORPORATION

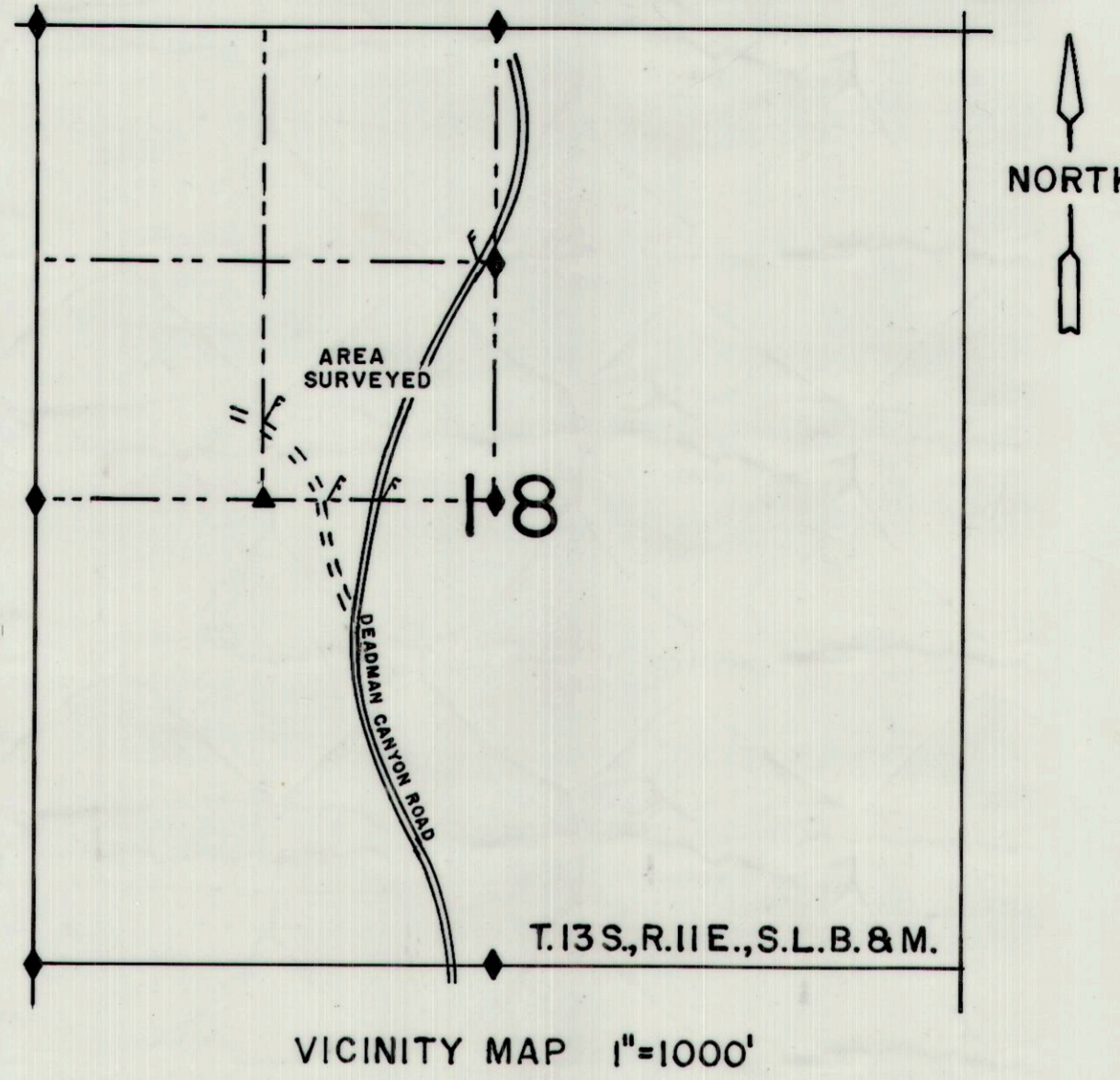
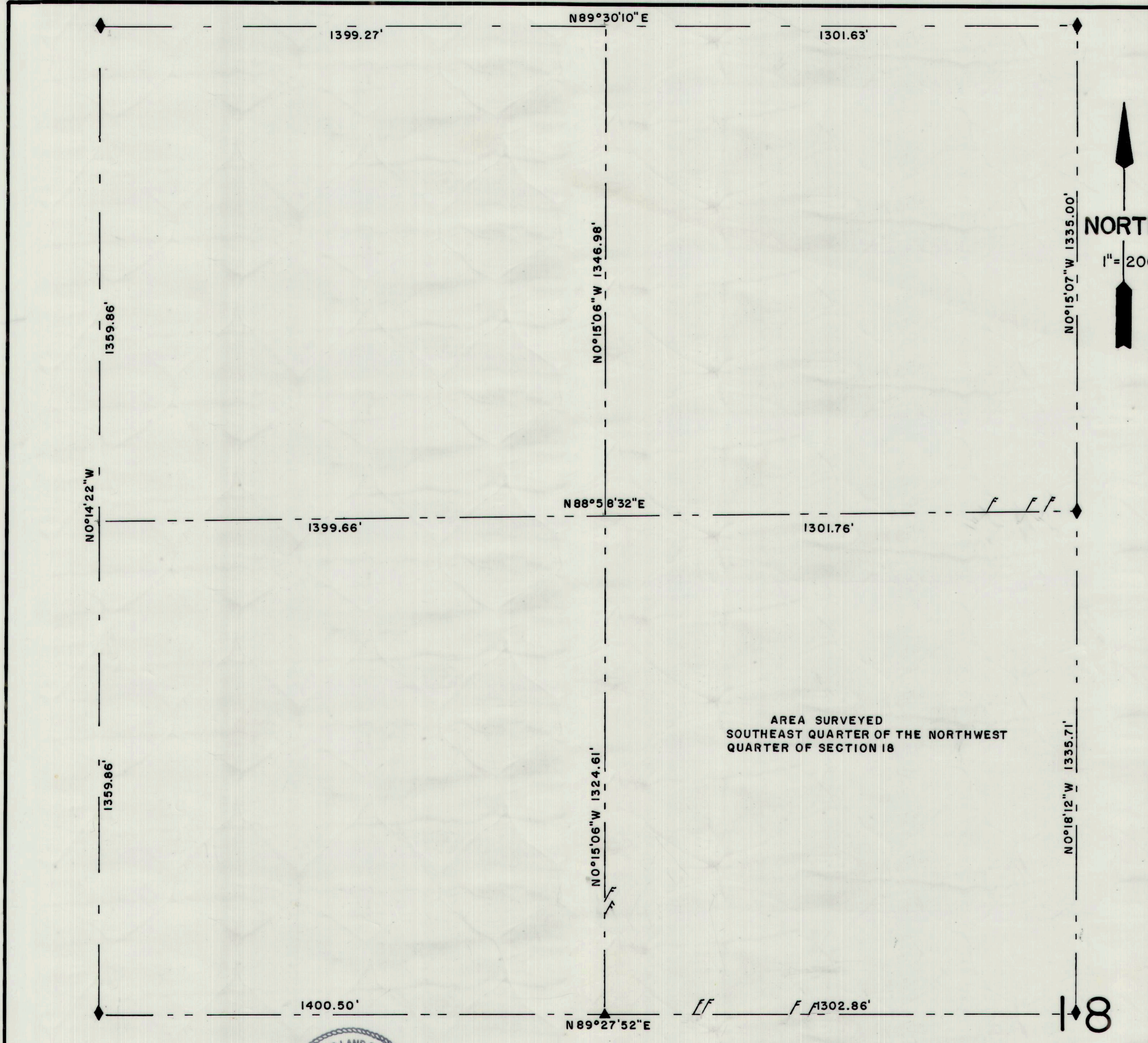

PROPERTY DESCRIPTION
 SOUTHEAST QUARTER OF THE NORTHWEST QUARTER OF SECTION 18,
 TOWNSHIP 13 SOUTH, RANGE 11 EAST, SALT LAKE BASE AND MERIDIAN.

BASIS OF BEARING
 STATE PLANE COORDINATE SYSTEM, GPS ROTATION 359°28'58"

LEGEND
 ◆ REPRESENTS FOUND BLM BRASS CAP, SET IN 1947
 ▲ REPRESENTS SET 5/8" DIA. REBAR W/CAP
 / / REPRESENTS LATH SET AT ROAD CROSSINGS

PROPERTY SURVEY FOR
DAVE CAVE & BUD CRITCHLOW
 3379 E., HIGHWAY 6, PRICE, UT 84501
 SCALE 1" = 200' AUGUST 15, 2002
 SECTION 18, T.13S., R.11E., S.L.B. & M.

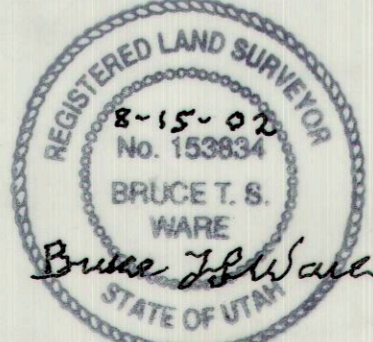

CERTIFICATE OF SURVEY
 I, BRUCE T.S. WARE, DO HEREBY CERTIFY THAT I AM A REGISTERED LAND SURVEYOR, CERTIFICATE NO. 153834 AS PRESCRIBED UNDER THE LAWS OF THE STATE OF UTAH, I FURTHER CERTIFY THAT I HAVE MADE A SURVEY OF THE TRACT OF GROUND SHOWN AND IT IS TRUE AND CORRECT TO THE BEST OF MY KNOWLEDGE, IT DOES NOT PURPORT TO SHOW ALL EASEMENTS OF RECORD, NOR IS IT PROOF OF OWNERSHIP.

BRUCE WARE SURVEYING, LLC
 HELPER, UT (435) 637-2620