

# SW 1/4 SECTION I, T.12 S., R.10 E., SLB & M

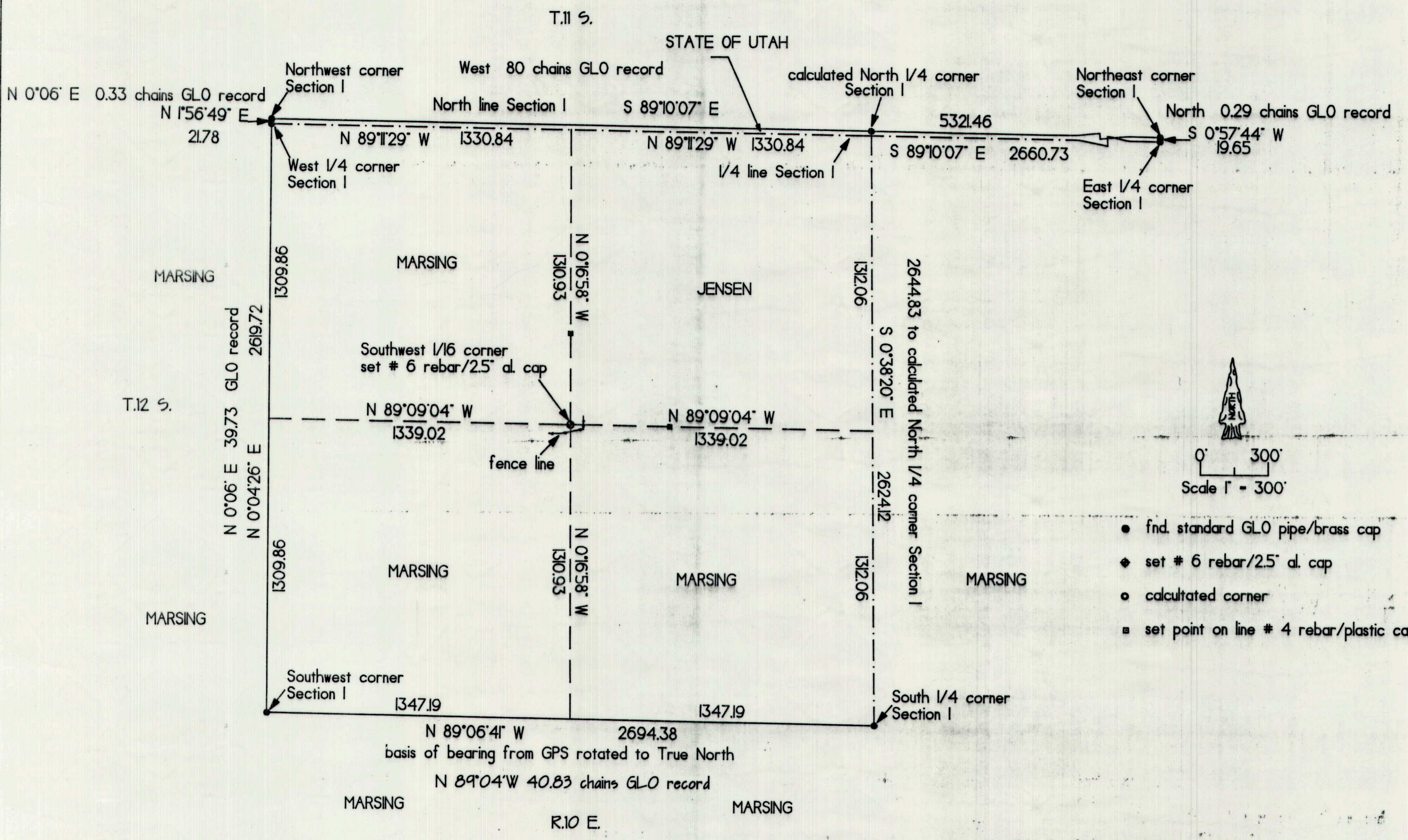

**NARRATIVE:**

THIS SURVEY WAS REQUESTED BY CARROLL BUTCHER AND PAID FOR BY JM HUBER CORPORATION IN LIEU OF SURFACE DAMAGES.

IT WAS REQUESTED THAT THE SW1/16 CORNER AND TWO POINTS ON LINE BOTH NORTH AND EAST BE SET FOR FENCING TO RIM ROCK.

GLO CONTROL WAS FOUND AS SHOWN AND THE SW1/16 SET AS SHOWN.

EXISTING COUNTY ROAD, POWERLINE AND EXTRANEIOUS FENCES WERE NOT SHOWN AND DEEMED NOT NECESSARY BY BUTCHER.

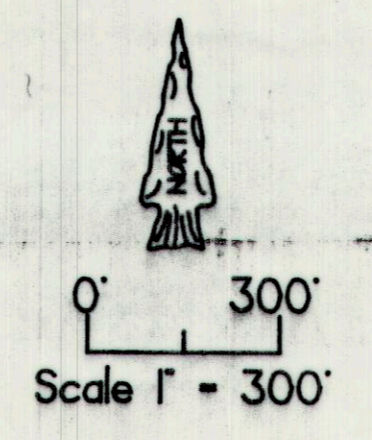

- fnd. standard GLO pipe/brass cap
- ◆ set # 6 rebar/2.5' d. cap
- calculated corner
- set point on line # 4 rebar/plastic cap

**CERTIFICATION:**

I, Gerald G. Huddleston, do hereby certify that I have made a survey of the above property and that the plat hereon is a true representation of said survey.

Gerald G. Huddleston Utah LS 161297

BUTCHER
SW 1/4 SECTION I, T.12 S., R.10 E., SLB & M CARBON COUNTY, UT
BUTCHER PROPERTY LEGAL DESCRIPTION: S1/2 S1/2 & NW1/4 SW1/4 SECTION I T.12 S., R.10 E., SLB & M
25 OCTOBER 2002
HUDDLESTON LAND SURVEYING P.O. BOX KK - CORTEZ, COLORADO 81321 - (970) 565-3330