

E 096233 R 522 P 366
 Date 15-JAN-2003 2:05pm
 Fees 10.00
 SHARON MURDOCK, Recorder
 Filed By BH
 For BRUCE WARE
 CARBON COUNTY CORPORATION

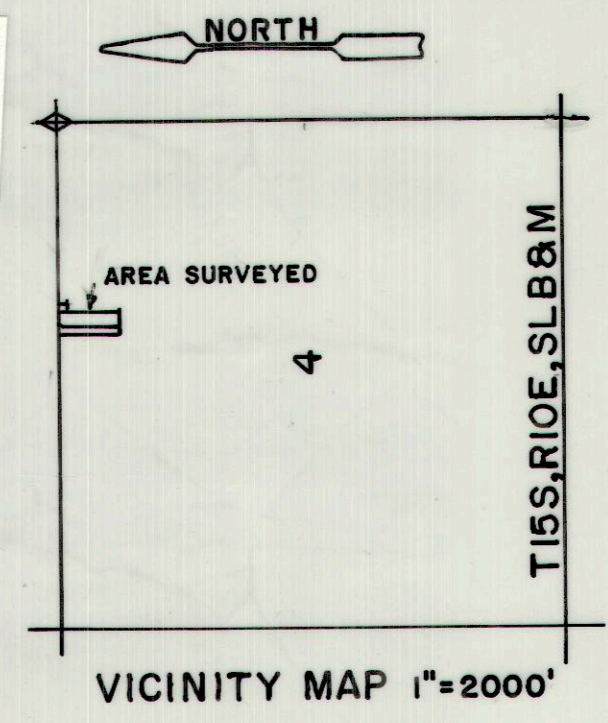

NORTH
 1" = 50'

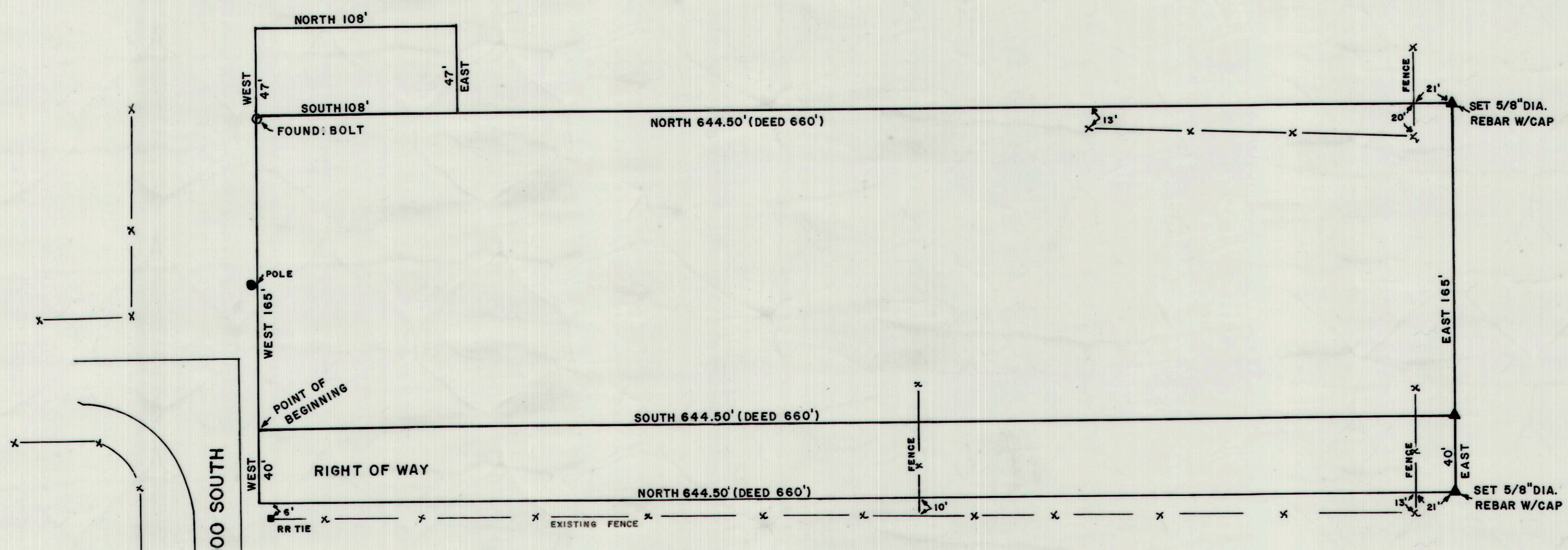

PROPERTY DESCRIPTION

BEGINNING 660 FEET WEST OF THE NORTHEAST CORNER OF LOT 2, SECTION 4, TOWNSHIP 15 SOUTH, RANGE 10 EAST, SALT LAKE BASE AND MERIDIAN; THENCE SOUTH 644.50 FEET (DEED 660 FEET), THENCE EAST 165 FEET, THENCE NORTH 644.50 FEET (DEED 660 FEET), THENCE WEST 165 FEET TO THE POINT OF BEGINNING. ALSO BEGINNING 495 FEET WEST OF THE NORTHEAST CORNER OF LOT 2, SECTION 4, T.15S., R.10E., S.L.B.&M.; THENCE SOUTH 108 FEET, THENCE EAST 47 FEET, THENCE NORTH 108 FEET, THENCE WEST 47 FEET TO THE POINT OF BEGINNING.

RIGHT OF WAY DESCRIPTION
 BEGINNING 660 FEET WEST OF THE NORTHEAST CORNER OF LOT 2, SECTION 4, T.15S., R.10E., S.L.B.&M., THENCE WEST 40 FEET, THENCE SOUTH 644.50 FEET (DEED 660 FEET), THENCE EAST 40 FEET, THENCE NORTH 644.50 FEET (DEED 660 FEET) TO THE POINT OF BEGINNING.

BASIS OF BEARING
 THE BASIS OF BEARING IS N90°00'W BETWEEN THE NORTHEAST CORNER AND THE NORTH QUARTER CORNER OF SECTION 4, T.15S., R.10E., S.L.B.&M.

CERTIFICATE OF SURVEY

I, BRUCE T.S. WARE, DO HEREBY CERTIFY THAT I AM A REGISTERED LAND SURVEYOR, CERTIFICATE NO. 153834 AS PRESCRIBED UNDER THE LAWS OF THE STATE OF UTAH, I FURTHER CERTIFY THAT I HAVE MADE A SURVEY OF THE TRACT OF GROUND SHOWN AND IT IS TRUE AND CORRECT TO THE BEST OF MY KNOWLEDGE, IT DOES NOT PURPORT TO SHOW ALL EASEMENTS OF RECORD, NOR IS IT PROOF OF OWNERSHIP.

**PROPERTY SURVEY FOR
 MICHAEL W. GLASSON
 644 EAST 3000 SOUTH
 PRICE, UTAH 84501
 SECTION 4, T.15S., R.10E., S.L.B.&M.
 SCALE 1" = 50' NOV. 28, 2002**

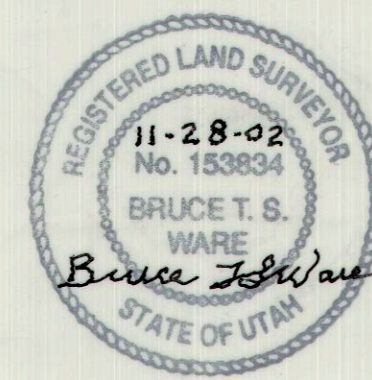

BRUCE WARE SURVEYING, LLC
 HELPER, UT (435) 637-2620