

E 096234 R 522 P 367
 Date 15-JAN-2003 2:05pm
 Fee: 10.00
 SHARON MURDOCK, Recorder
 Filed By BH
 For BRUCE WARE
 CARBON COUNTY CORPORATION

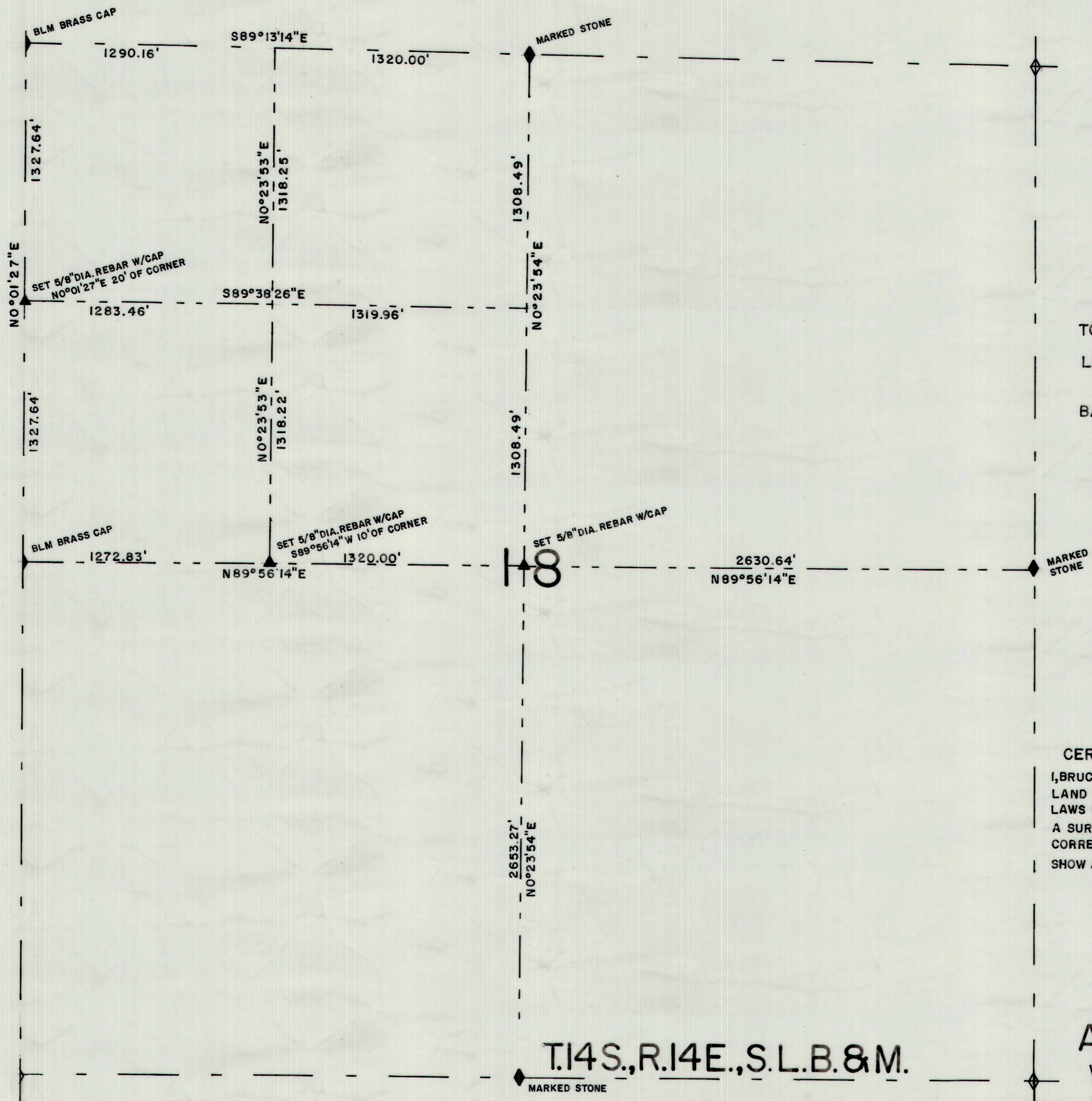

PROPERTY DESCRIPTIONS IN SECTION 18,
 TOWNSHIP 14 SOUTH, RANGE 14 EAST, S.L.B.&M.;
 LOT 1 & EAST 1/2 OF NORTHWEST 1/4
 BASIS OF BEARING IS TRIMBLE 4700 GPS

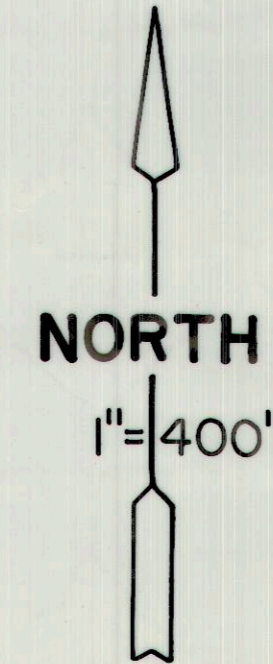
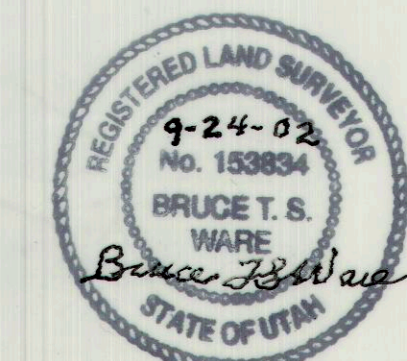

CERTIFICATE OF SURVEY
 I, BRUCE T.S. WARE, DO HEREBY CERTIFY THAT I AM A REGISTERED
 LAND SURVEYOR, CERTIFICATE NO. 153834 AS PRESCRIBED UNDER THE
 LAWS OF THE STATE OF UTAH, I FURTHER CERTIFY THAT I HAVE MADE
 A SURVEY OF THE TRACT OF GROUND SHOWN AND IT IS TRUE AND
 CORRECT TO THE BEST OF MY KNOWLEDGE, IT DOES NOT PURPORT TO
 SHOW ALL EASEMENTS OF RECORD NOR IS IT PROOF OF OWNERSHIP.

PROPERTY SURVEY FOR
ANALEX RESOURCES, INC.
 WEST RIDGE MINE
 P.O. BOX 1077 PRICE, UT 84501
 SECTION 18, T.14S., R.14E., S.L.B. & M.
 SCALE 1"=400' SEPT. 24, 2002

BRUCE WARE SURVEYING, LLC
 HELPER, UT (435) 637-2620

T.14S., R.14E., S.L.B. & M.