

E 096235 B 522 P 368
 Date 15-JAN-2003 2:05pm
 Fee: 10.00
 SHARON MURDOCK, Recorder
 Filed By BH
 For BRUCE WARE
 CARBON COUNTY CORPORATION

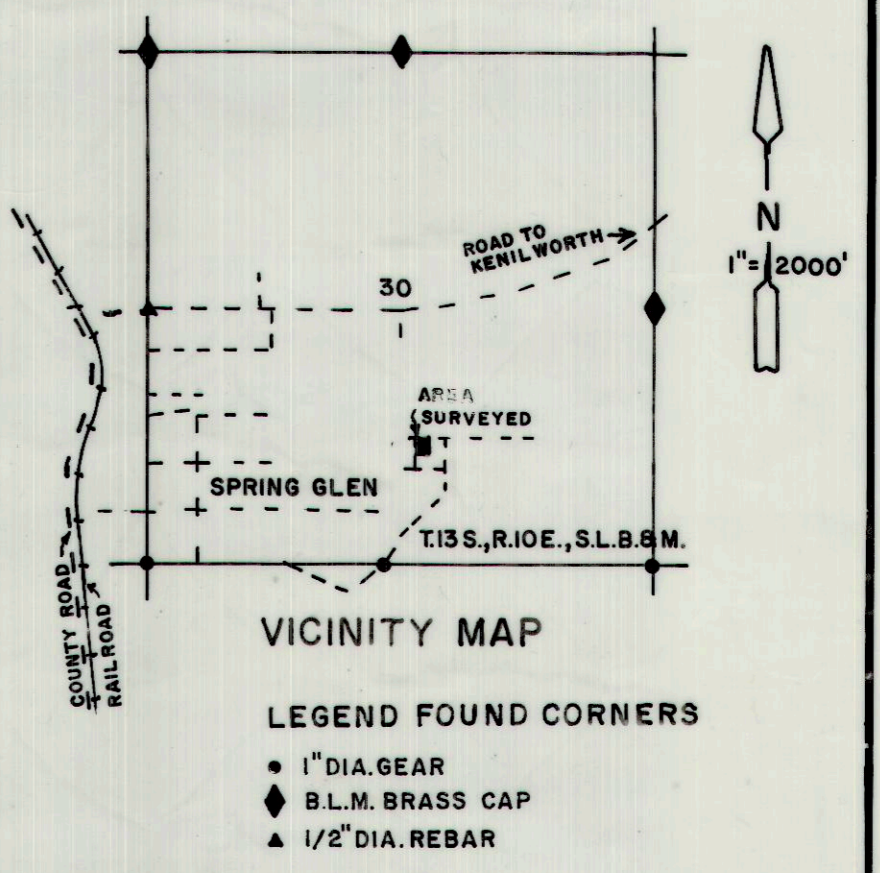

PROPERTY DESCRIPTION
 BEGINNING AT A POINT 321.5 FEET EAST AND 212 FEET SOUTH OF THE NORTHWEST CORNER OF THE SOUTHWEST QUARTER OF THE SOUTHEAST QUARTER OF SECTION 30, TOWNSHIP 13 SOUTH, RANGE 10 EAST, SALT LAKE BASE AND MERIDIAN, AND RUNNING THENCE WEST 145 FEET, THENCE NORTH 190 FEET, THENCE EAST 145 FEET, THENCE SOUTH 190 FEET TO THE POINT OF BEGINNING.

NOTE
 THE CALCULATED LOCATION FOR THE NORTHWEST CORNER OF THE SOUTHWEST QUARTER OF THE SOUTHEAST QUARTER OF SAID SECTION 30 DOES NOT MATCH AN EXISTING FENCE CORNER BY 10.8 FEET NORTH AND SOUTH, EAST AND WEST DOES MATCH. THE EXISTING FENCE CORNER FITS OTHER FENCES IN THE AREA AND WAS USED FOR THIS SURVEY.

BASIS OF BEARING
 THE BASIS OF BEARING IS N90°00'E BETWEEN THE SOUTH QUARTER CORNER AND THE SOUTHEAST CORNER OF SECTION 30, T.13S., R.10E., S.L.B. & M.

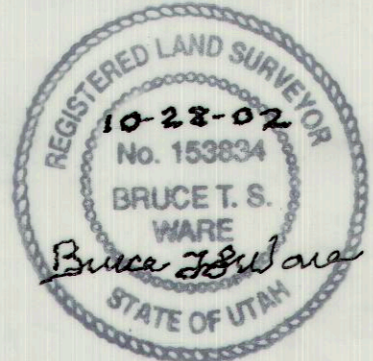

CERTIFICATE OF SURVEY
 I, BRUCE T. S. WARE, DO HEREBY CERTIFY THAT I AM A REGISTERED LAND SURVEYOR, CERTIFICATE NO. 153834 AS PRESCRIBED UNDER THE LAWS OF THE STATE OF UTAH, I FURTHER CERTIFY THAT I HAVE MADE A SURVEY OF THE TRACT OF GROUND SHOWN AND IT IS TRUE AND CORRECT TO THE BEST OF MY KNOWLEDGE, IT DOES NOT PURPORT TO SHOW ALL EASEMENTS OF RECORD, NOR IS IT PROOF OF OWNERSHIP.

BRUCE WARE SURVEYING, LLC
 HELPER, UT (435) 637-2620

PROPERTY SURVEY FOR
JAKE & SHANEL GRAY
 4232 NORTH 1460 WEST
 HELPER, UT 84526 (SPRING GLEN)
 SECTION 30, T.13S., R.10E., S.L.B. & M.
 SCALE 1"=30' OCT. 28, 2002