

MINNIE MAUD RANCH  
 SECTIONS 10-11-3 T-12-S R-12-E SLB&M

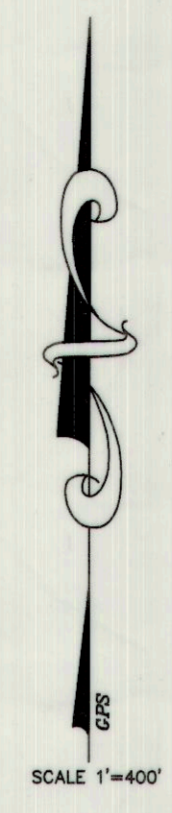
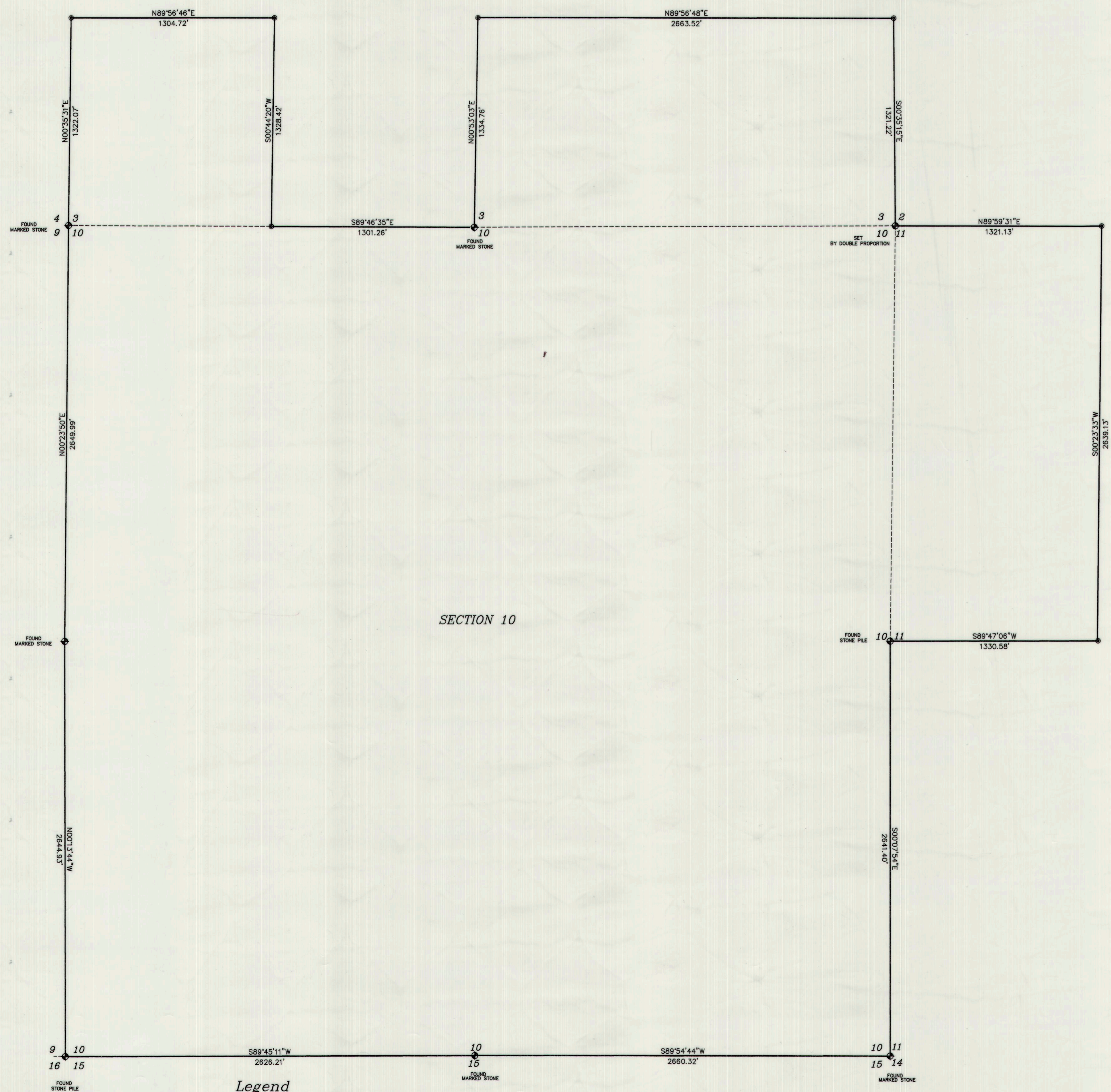

DESCRIPTION

ALL OF SECTION 10 AND THE WEST HALF OF THE NORTHWEST QUARTER OF SECTION 11 AND THE SOUTH HALF OF THE SOUTHEAST QUARTER AND THE SOUTHWEST QUARTER OF THE SOUTHWEST QUARTER OF SECTION 3 ALL IN TOWNSHIP 12 SOUTH RANGE 12 EAST OF THE SALT LAKE BASE AND MERIDIAN.  
 CONTAINING 844.23 ACRES

SURVEYORS CERTIFICATE

I ART F. BARKER DO HEREBY DEPOSE AND SAY THAT I AM A REGISTERED LAND SURVEYOR AS PRESCRIBED BY THE LAWS OF UTAH AND HOLD LICENSE NUMBER 162812. I FURTHER CERTIFY THAT I HAVE MADE THE SURVEY AS SHOWN HEREWITH

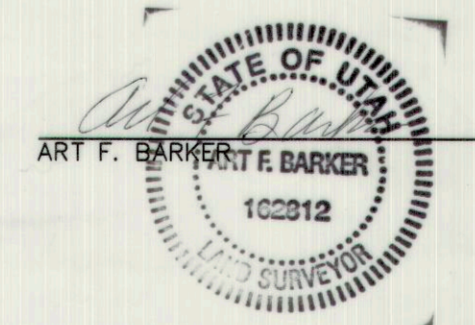

DATE: 2/02/03

ALLEN JAMES STAKER  
 P.O. BOX 26 ELMO UTAH 84521  
 (435) 637-1858

MINNIE MAUD PROPERTY  
 SEC. 10-11-3 T-12-S R-12-E SLB&M  
 BARKER & ASSOC. NO. 02-037 SHEET 1 OF 1

- Legend
- ◆ Set Rebar/cap No. 162812 with T post Section Corner
  - Set Rebar/cap No. 162812 with T post 40 acre corner

BARKER & ASSOCIATES  
 SURVEYING & ENGINEERING SERVICES (801) 637-2394 (FAX:801-637-2423)  
 36 WEST MAIN WELLINGTON, UTAH 84542 UTAH WATTS 1-888-676-2394