

6037454-8 527 P 798
 Date 16-MAR-2003 1:22pm
 Fee: 10.00
 SHARON MURDOCK, Recorder
 Filed By KR
 For BARKER & ASSOCIATES
 CARBON COUNTY CORPORATION

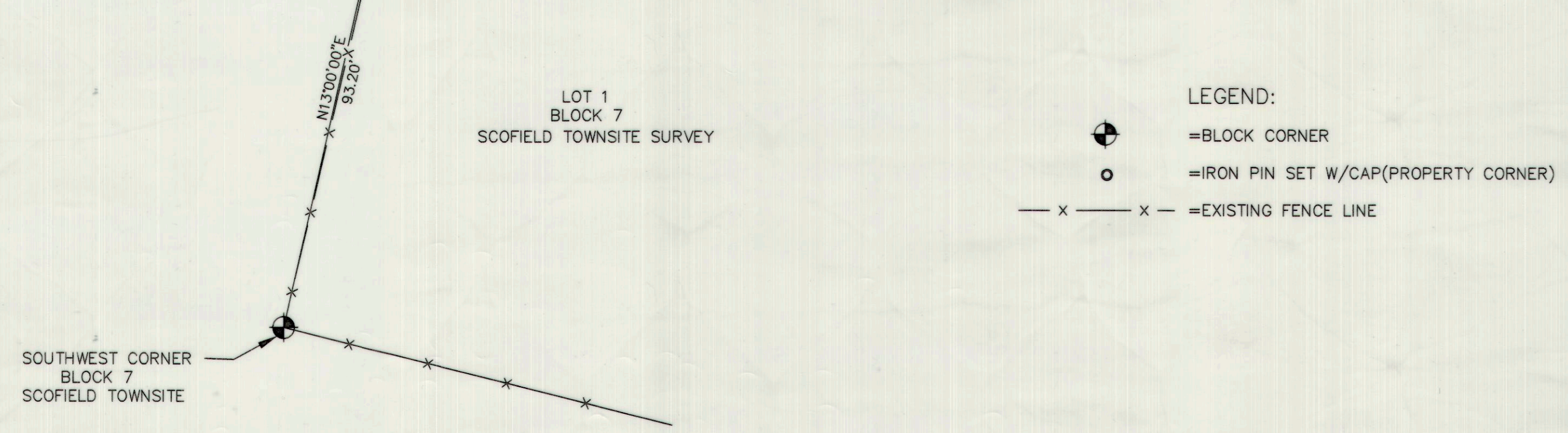
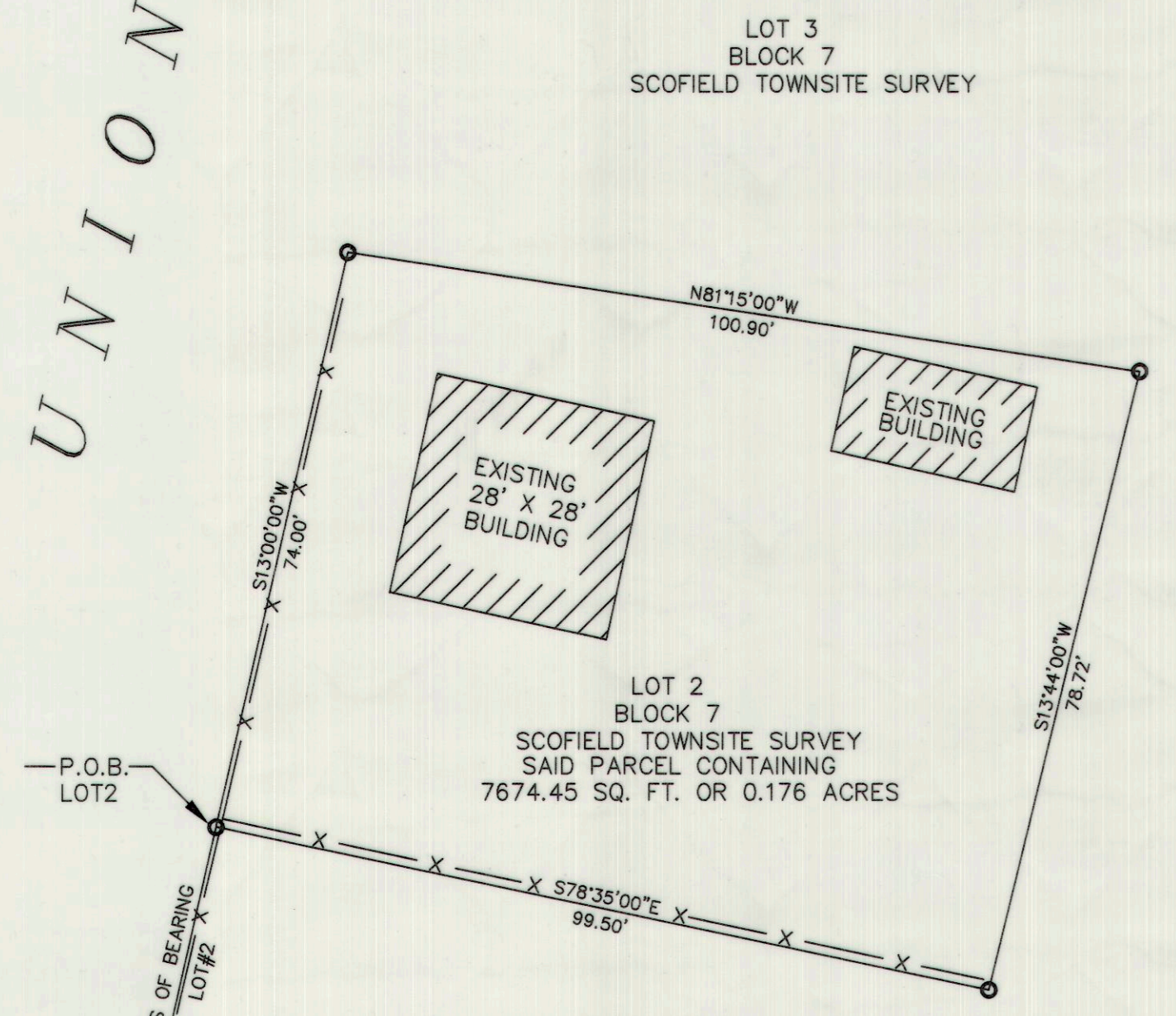
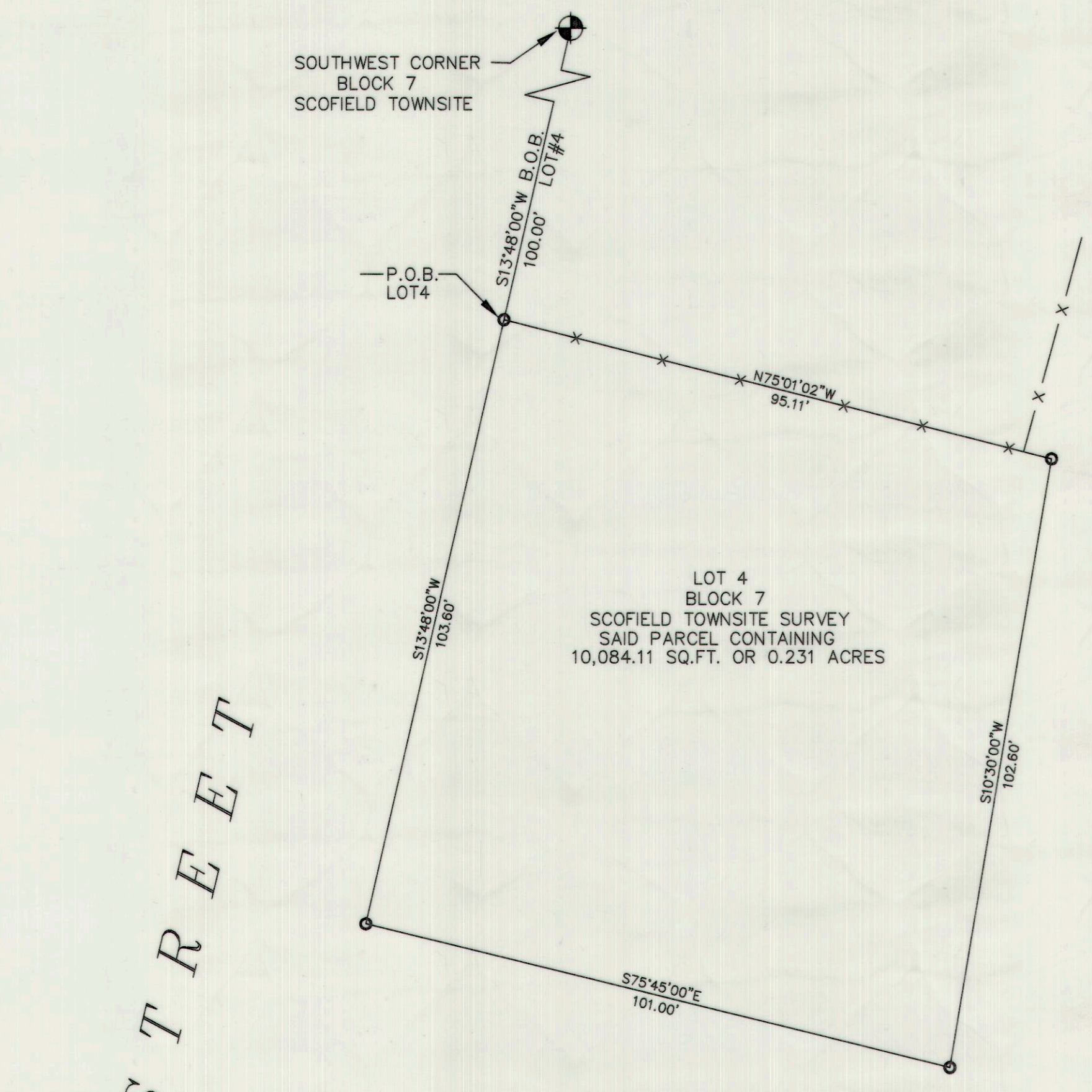

LEGEND:
 ● = BLOCK CORNER
 ○ = IRON PIN SET W/CAP (PROPERTY CORNER)
 - x - = EXISTING FENCE LINE

NARRATIVE:

THE PURPOSE OF THIS SURVEY WAS TO DETERMINE 2 PARCELS KNOWN AS LOT'S 2&4 IN BLOCK 7 SCOFIELD TOWNSITE SURVEY THE BASIS OF BEARING USED WAS THE SOUTHWEST CORNERS OF BLOCK 7 AND BLOCK 8.

DESCRIPTION'S:

LOT2
 BEGINNING AT A POINT WHICH LIES N13°00'00\"/>

LOT4
 BEGINNING AT A POINT WHICH LIES S13°48'00\"/>

SURVEYORS CERTIFICATE:

I, ART F. BARKER DO HEREBY DEPOSE AND SAY THAT I AM A REGISTERED SURVEYOR AS PRESCRIBED BY THE LAWS OF THE STATE OF UTAH, I FURTHER CERTIFY THAT I HAVE MADE THE SURVEY SHOWN HEREWITH.

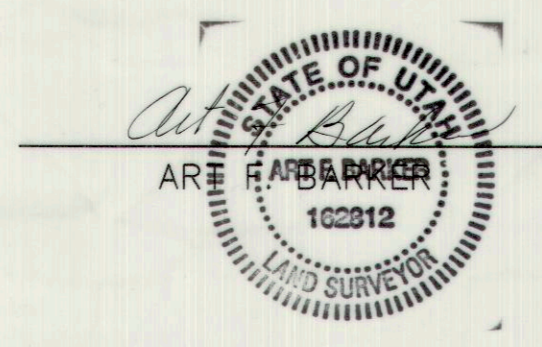

4/17/01
 DATE

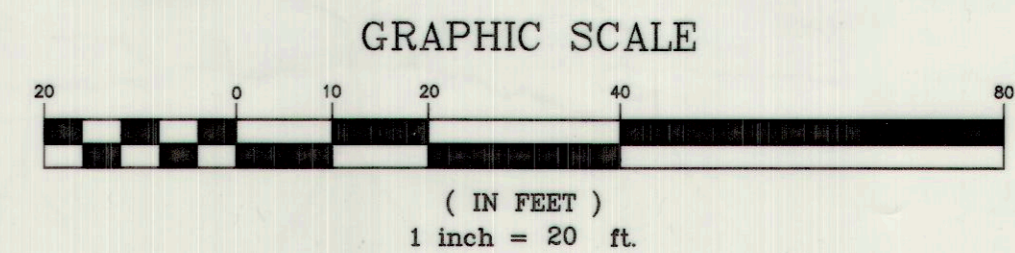

CHARLES W. MORGAN
 800 WEST 1400 SOUTH NEPHI UT, 84648
 PROPERTY SURVEY

BARKER & ASSOCIATES
 SURVEYING & ENGINEERING SERVICES (801) 637-2394 (FAX:801-637-2423)
 P.O. BOX 43 WELLINGTON, UTAH 84542 UTAH WATTS 1-888-676-2394

LOTS 2 & 4 OF BLOCK 7
 SCOFIELD TOWNSITE SURVEY
 BARKER & ASSOC. NO. 21034 SHEET 1 OF 1