

E 101013 B 546 P 498
 Date 8-SEP-2003 3:25pm
 Fees 10.00 Check
 SHARON MURDOCK, Recorder
 Filed By BH
 For ART BARKER
 CARBON COUNTY CORPORATION

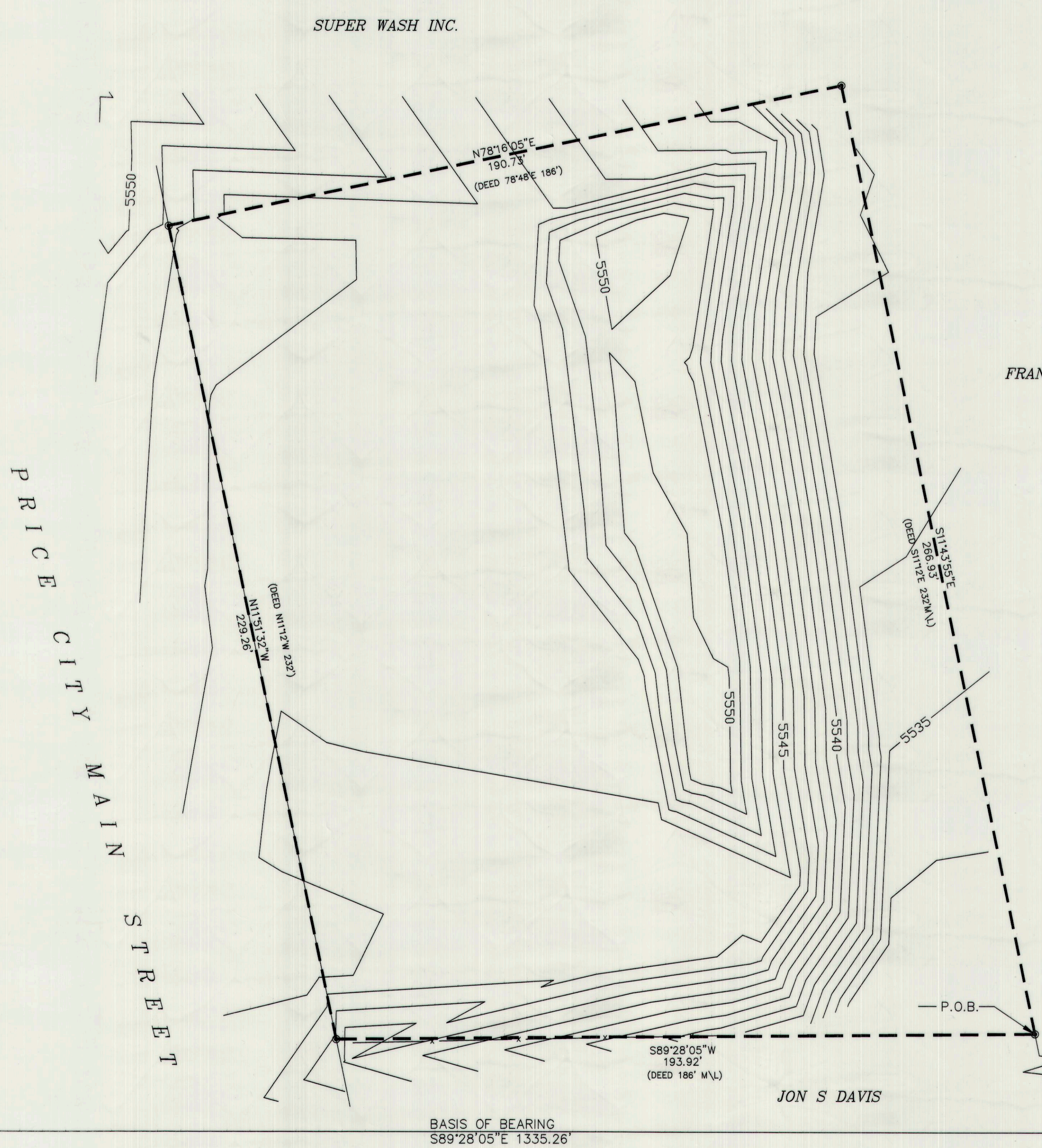
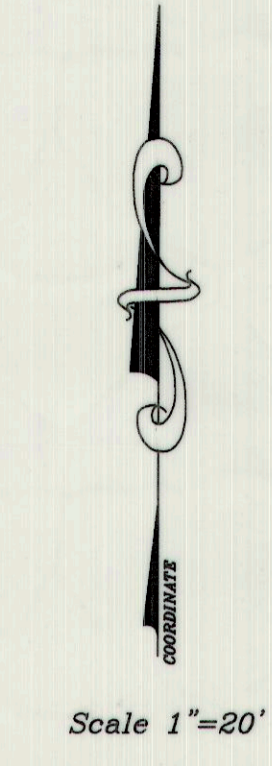
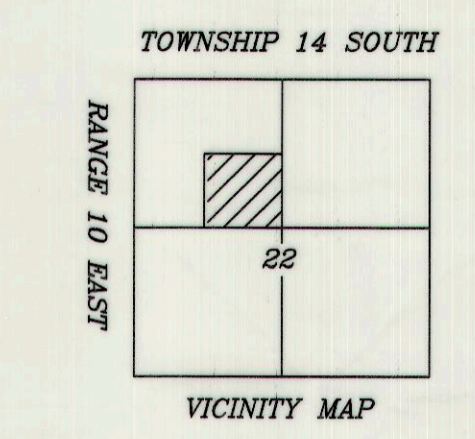

NARRITAVE
 THE PURPOSE OF THIS SURVEY IS TO LOCATE ON THE GROUND THE PROPERTY AS DESCRIBED IN BOOK 413 AT PAGE 140 RECORDS OF CARBON COUNTY, UTAH

DESCRIPTION
 BEGINNING AT A POINT 524 FEET AND N11°12'W 80 FEET FROM THE SOUTHEAST CORNER OF THE SOUTHEAST QUARTER OF THE NORTHWEST QUARTER OF SECTION 22 TOWNSHIP 14 SOUTH RANGE 10 EAST OF THE SALT LAKE BASE AND MERIDIAN. THENCE WEST 186 FEET MORE OR LESS TO THE EAST BOUNDARY OF HIGHWAY RIGHT OF WAY LINE; THENCE N11°12'W 232 FEET; THENCE N78°48'E 186 FEET; THENCE S11°12'E 232 FEET MORE OR LESS TO THE POINT OF BEGINNING.

SURVEYORS CERTIFICATE
 I ART F. BARKER, HEREBY DEPOSE AND SAY THAT I AM A REGISTERED LAND SURVEYOR AS PRESCRIBED BY THE LAWS OF THE STATE OF UTAH, AND HOLD CERTIFICATE NUMBER 162812. I FURTHER CERTIFY THAT I HAVE MADE THE SURVEY SHOWN HEREWITH.

Art F. Barker
 ART F. BARKER
 102812
 LAND SURVEYOR
 9/08/03
 DATE

SOUTH QUARTER SECTION 22
 T-14-S R-10-E SLB&M.

BASIS OF BEARING
 S89°28'05"E 1335.26'

SOUTHEAST CORNER SECTION 22
 T-14-S R-10-E SLB&M.

- LEGEND**
- - - = PROPERTY LINE
 - = 1/2" IRON PIN SET W/ CAP
 - ⊕ = SECTION CORNER / QUARTER CORNER

ANDY
 930 EAST 40 NORTH SPRINGVILLE, UT
 801 310-5164
 survey date july

BARKER & ASSOCIATES
 SURVEYING & ENGINEERING SERVICES (801) 637-2394 (FAX:801-637-2423)
 36 WEST MAIN WELLINGTON, UTAH 84542 UTAH WATTS 1-888-676-2394

BOUNDARY SURVEY
 SEC. 22 T-14-S R-10-E SLB&M.
 BARKER & ASSOC. NO. 23008 SHEET 1 OF 1

361