

E 101078 B 546 P 790  
 Date 11-SEP-2003 1:03pm  
 Fee: No Fee Check  
 SHARON MURDOCK, Recorder  
 Filed By BH  
 FOR CARBON COUNTY ENGINEERS  
 CARBON COUNTY CORPORATION

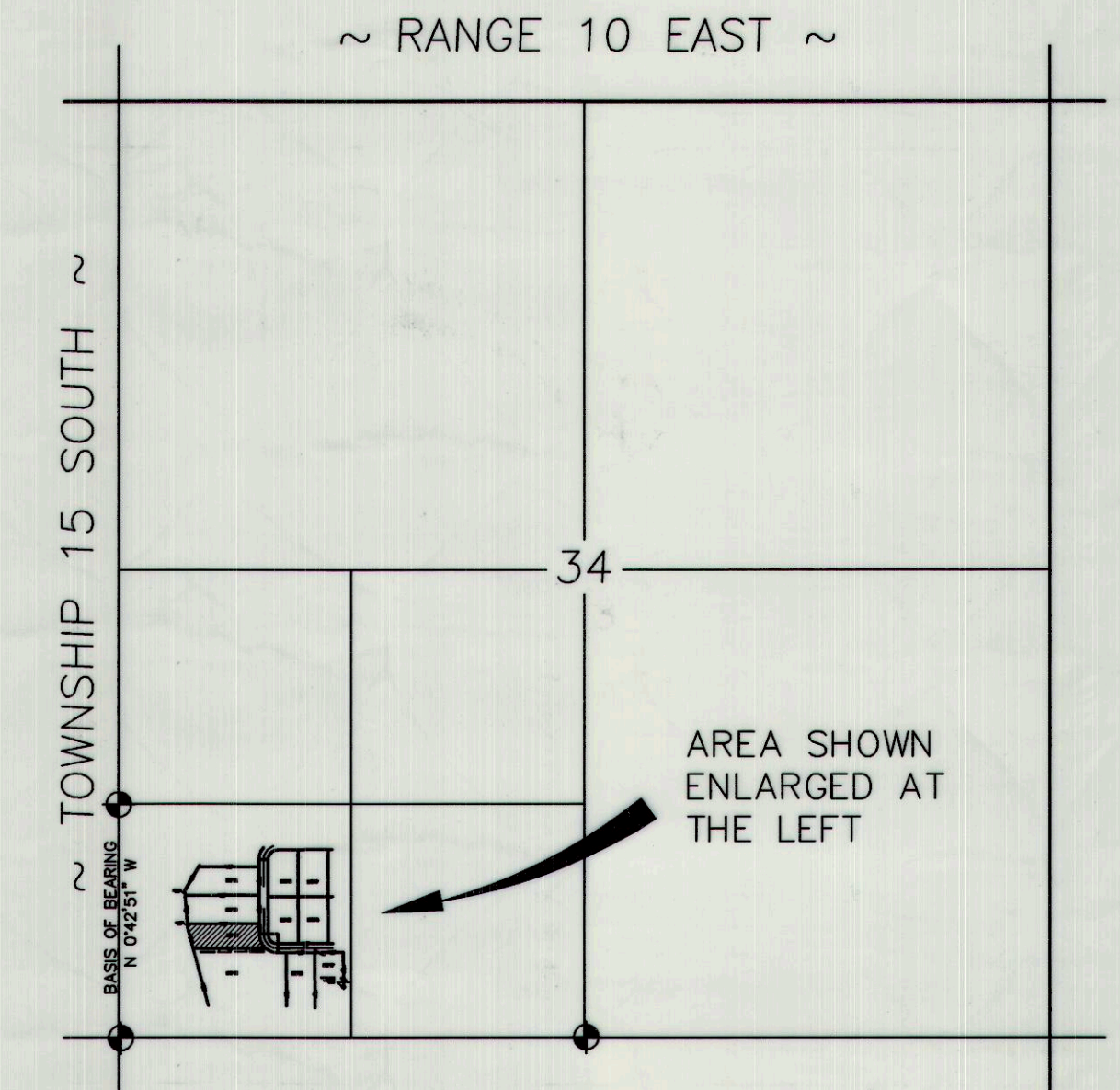
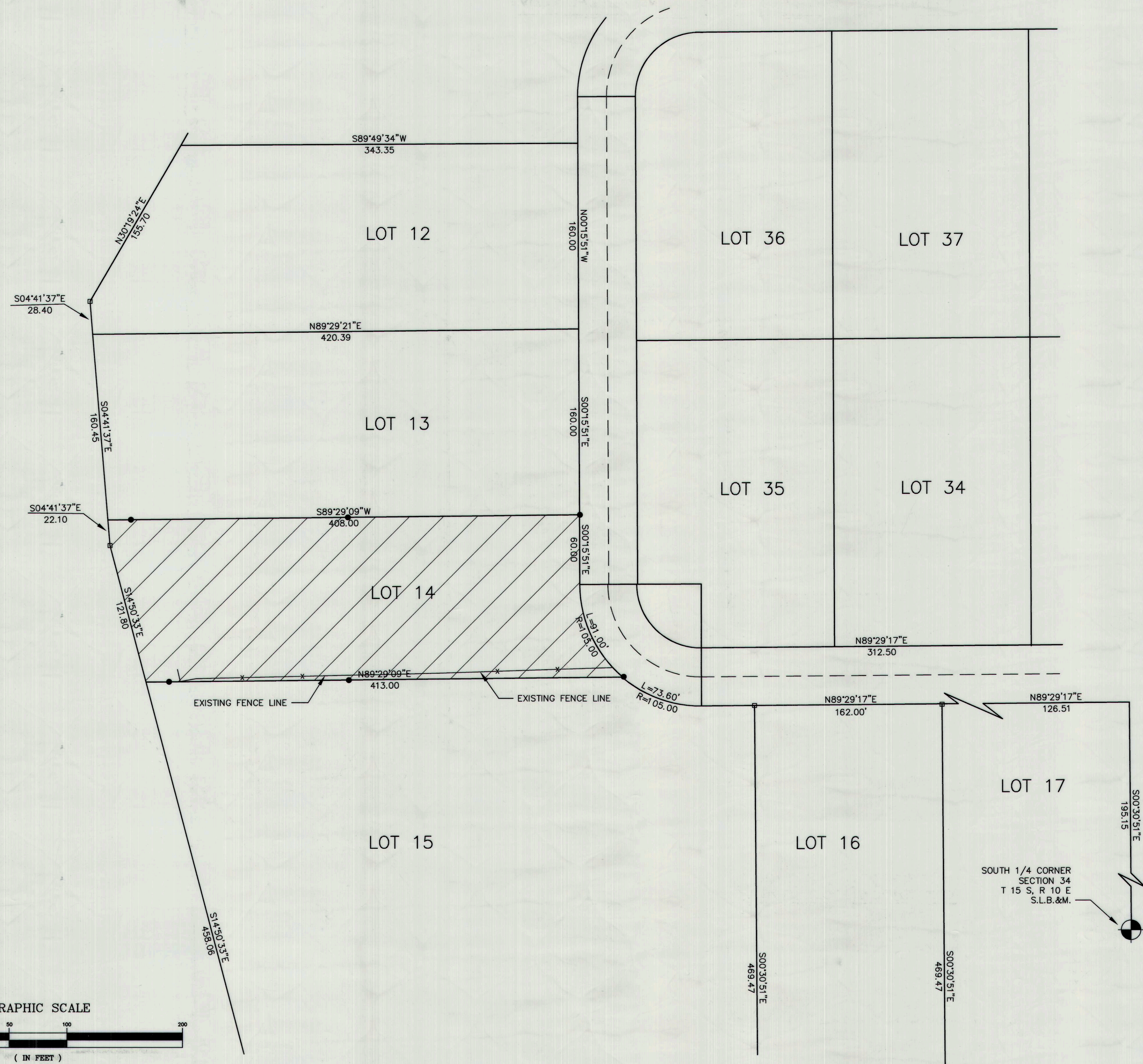

VICINITY MAP  
 SCALE: 1" = 1000'

**LEGEND**

- INDICATES 5/8" x 24" REBAR SET W/ CAP
- ⊕ SECTION CORNER
- x FENCE LINE
- PROPERTY LINE
- SECTION LINE

**PURPOSE**

THE PURPOSE OF THIS SURVEY IS TO STAKE ON THE GROUND LOT 14 OF THE "MARSING ESTATES", WHICH IS RECORDED IN THE CARBON COUNTY RECORDERS OFFICE IN BOOK 4 OF PLATS, PAGE 215.

**DESCRIPTION**

LOT 14 OF MARSING ESTATES.

**NARRATIVE**

THE BASIS OF BEARING IS BETWEEN THE SOUTHWEST CORNER AND THE NORTHWEST CORNER OF THE SW<sup>1</sup>/<sub>4</sub> OF SAID SECTION 34. THE WEST QUARTER CORNER WAS FOUND LYING ON THE GROUND. NOTE: SOME OF THE INTERIOR LOT LINES OR LOOPS WOULD NOT CLOSE MATHEMATICALLY.

**ENGINEER'S CERTIFICATE**

I, EVAN E. HANSEN, DO HEREBY CERTIFY THAT I AM A REGISTERED LAND SURVEYOR AND PROFESSIONAL ENGINEER HOLDING CERTIFICATE NO. 145656 AS PRESCRIBED UNDER THE LAWS OF THE STATE OF UTAH. I FURTHER CERTIFY THAT I HAVE MADE A SURVEY OF THE TRACT OF GROUND SHOWN AND THAT IT IS TRUE AND CORRECT TO THE BEST OF MY KNOWLEDGE.

*Evan E. Hansen*      AUG 19, 2003  
 EVAN E. HANSEN      DATE

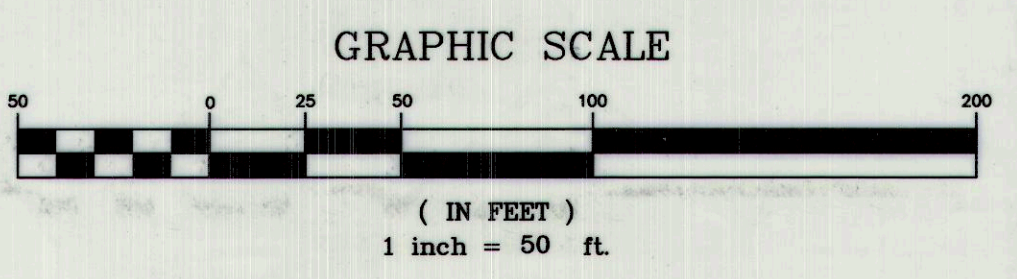

	SW1/4 SECTION 34, T 15 S, R 10 E, S.L.B. & M.		
	<b>Empire Engineering &amp; Land Surveying Inc.</b>		
	1665 E. Sagewood Rd. Price, Utah 84501 Phone (801) 637-5748		
	Property Survey For: GERALD L. and JULIA J. WAREHAM		
Drawn By: NH	Approved By: EEH	Drawing No. EEPS-344	
Date: 8/12/03	Scale: 1" = 50'		

EMPIRE ENGINEERING & LAND SURVEYING, INC.  
 317

317