

LOCUST STREET

NORTHWEST CORNER  
 BLOCK 4  
 PRATT'S SURVEY OF  
 WELBY TOWNSITE

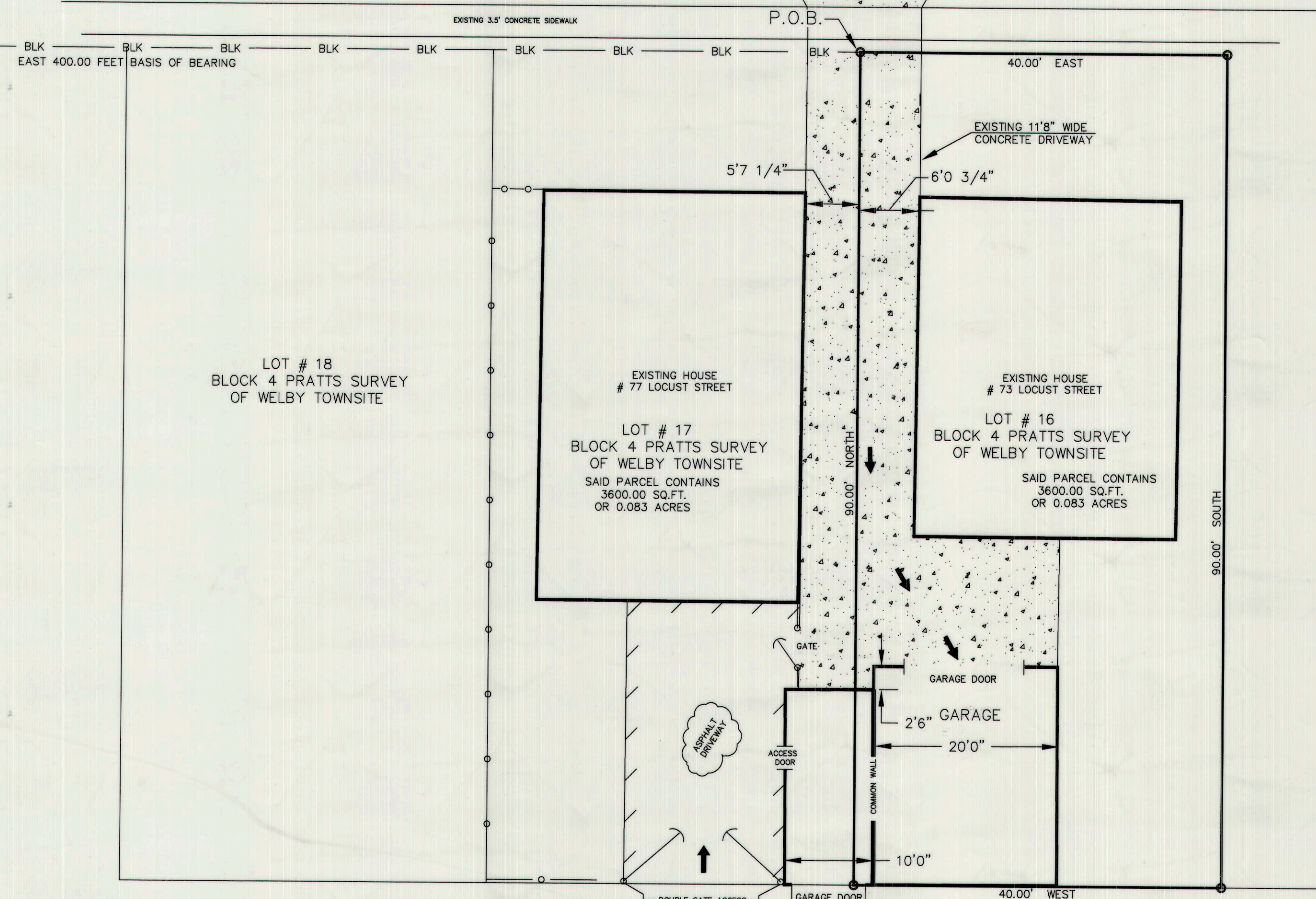

EXISTING ALLEYWAY

(HELPER CITY)

3RD WEST

MAPLE STREET

- LEGEND:
- ⊕ = BLOCK CORNER
  - = 5/8" IRON PIN (SET W/CAP)
  - = PROPERTY LINE
  - = EXISTING CHAINLINK FENCE
  - = EXISTING CONCRETE
  - = ADJOINING PROPERTY LINE
  - BLK—BLK— = BLOCK LINE

NARRATIVE:

THE PURPOSE OF THIS SURVEY WAS TO DETERMINE THE WEST PROPERTY LINE OF LOT 16, IN BLOCK 4 PRATT'S SURVEY OF WELBY TOWNSITE. THEN DETERMINE IF THE EXISTING CONCRETE DRIVEWAY IS A COMMON DRIVE OR PART OF SAID LOT 16. THE BASIS OF BEARING USED WAS THE EXISTING IMPROVEMENTS ALONG THE SOUTH SIDE OF LOCUST STREET.

DESCRIPTION:

ALL OF LOT 16, BLOCK 4, PRATT'S SURVEY OF WELBY TOWNSITE.

SURVEYORS CERTIFICATE:

I, ART F. BARKER DO HEREBY DEPOSE AND SAY THAT I AM A REGISTERED SURVEYOR AS PRESCRIBED BY THE LAWS OF THE STATE OF UTAH AND HOLD CERTIFICATE NUMBER 162812, I FURTHER CERTIFY THAT I HAVE MADE THE SURVEY SHOWN HEREWITH.

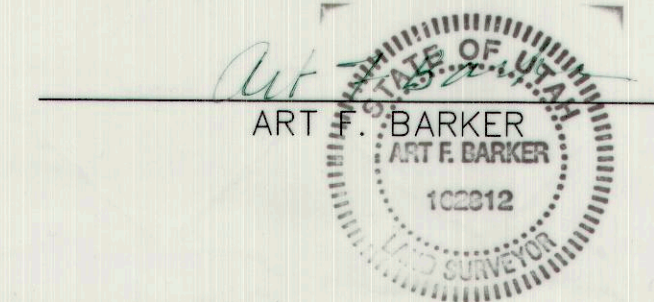

11/24/03  
 DATE

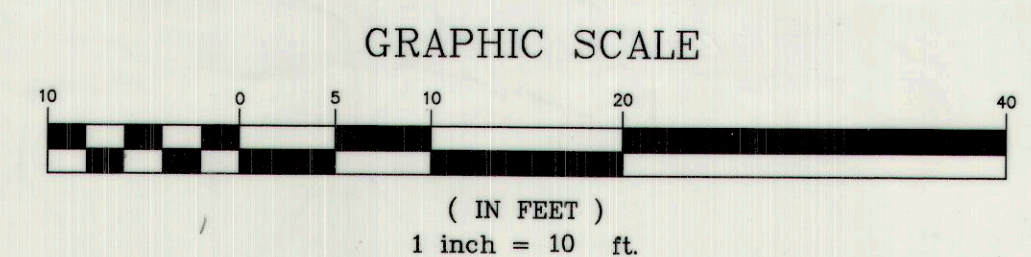

ROSS PERRI  
 73 LOCUST STREET HELPER UT, 84526  
 ATTN: ROSS PERRI

BARKER & ASSOCIATES  
 SURVEYING & ENGINEERING SERVICES (435) 637-2394 TOLL FREE 1-888-676-2394  
 P.O. BOX 43 WELLINGTON, UTAH 84542 email abarker@castlenet.com (FAX 435-637-2423)

BOUNDARY SURVEY BLK 4, LOT 16  
 PRATT'S SURVEY OF WELBY TOWNSITE  
 BARKER & ASSOC. NO. 23040 SHEET 1 OF 1