

BRYNER CANYON

F 103695 8 557 P 481
Date 14-JAN-2004 12:09pm
Fee: 10.00 Check
SHARON MURDOCK, Recorder
Filed By KS
For BRUCE WARE
CARBON COUNTY CORPORATION

LEGEND

- FOUND 1925 B.L.M. BRASS CAP
- SET MONUMENT
- PROPERTY LINE
- SECTION LINE
- FLAGGED (LATH SET ON-LINE)

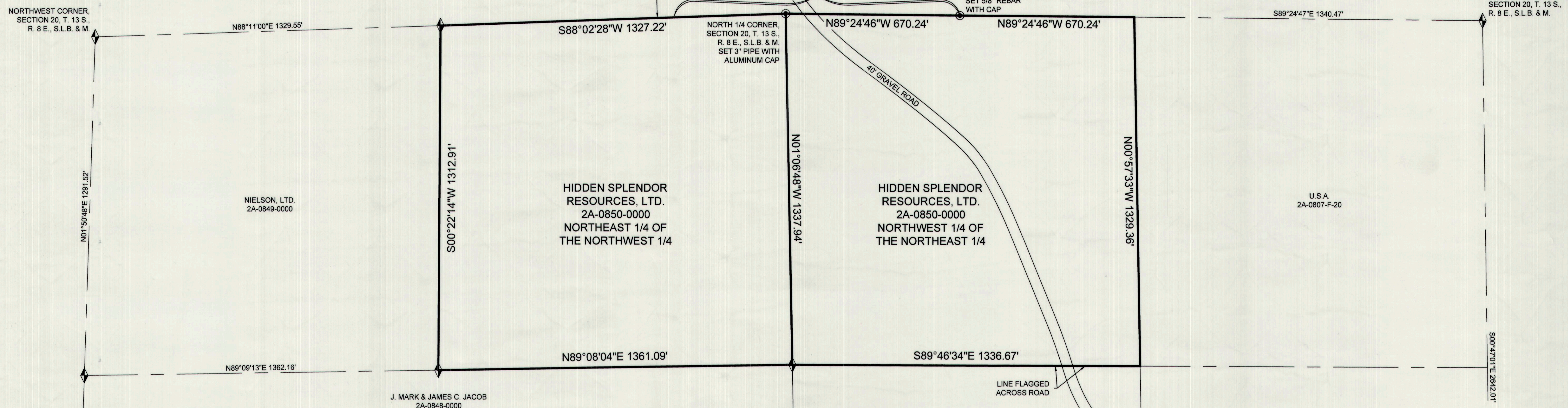
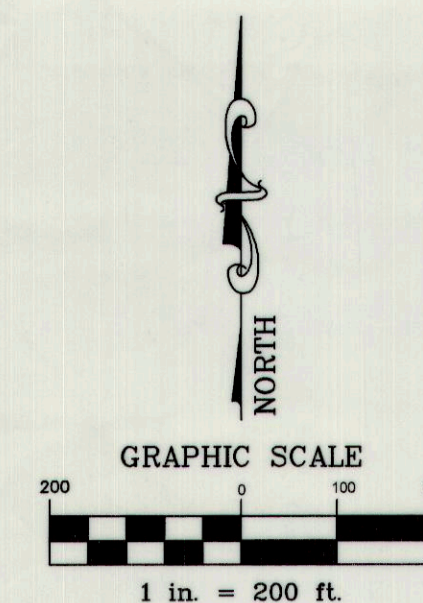

VICINITY MAP
TOWNSHIP 13 SOUTH, RANGE 8 EAST, S.L.B.&M.

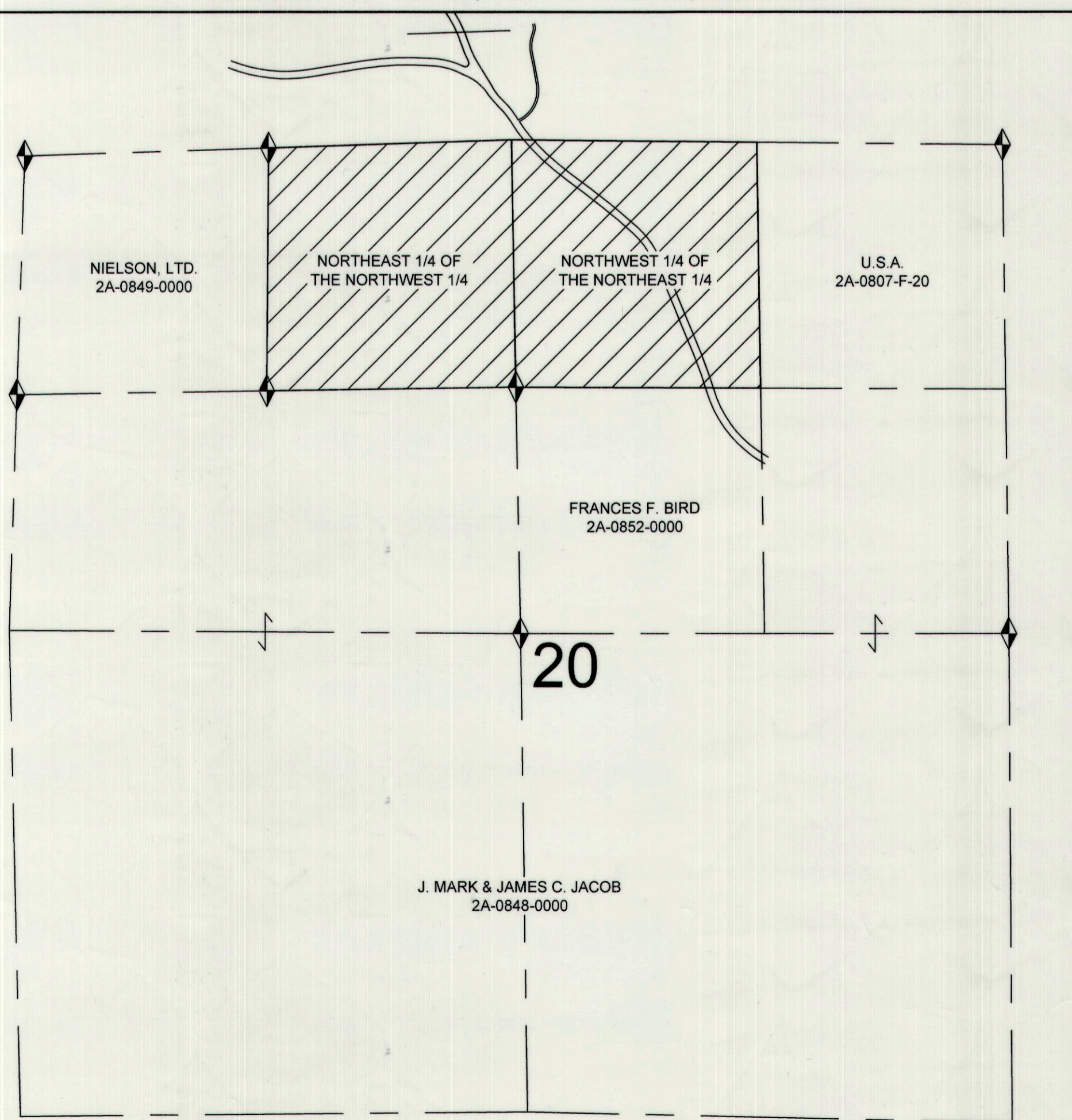

NARRATIVE

THE PURPOSE OF THIS SURVEY IS TO LOCATE THE BOUNDARIES OF THE PROPERTY DESCRIBED AT BOOK 344, PAGE 47 IN THE OFFICIAL RECORDS OF THE CARBON COUNTY RECORDER FOR LODESTAR ENERGY, INC.

BASIS OF BEARING USED FOR THIS SURVEY IS BASED ON THE BEAVER CREEK COAL CO./STATE PLANE COORDINATE SYSTEM.
G.P.S. ROTATION = 359°42'01"

DESCRIPTION (AS RECORDED)

BOOK 344, PAGE 47, CARBON COUNTY RECORDER

THE NORTHEAST QUARTER OF THE NORTHWEST QUARTER, AND THE NORTHWEST QUARTER OF THE NORTHWEST QUARTER OF SECTION 20, TOWNSHIP 13 SOUTH, RANGE 8 EAST, SALT LAKE BASE AND MERIDIAN. LESS ANY PORTION THEREOF LYING WITHIN THE RAILROAD RIGHT OF WAY.

CERTIFICATE OF SURVEY

I, BRUCE T. S. WARE, DO HEREBY CERTIFY THAT I AM A REGISTERED LAND SURVEYOR, CERTIFICATE NO. 153834 AS PRESCRIBED BY THE LAWS OF THE STATE OF UTAH. I FURTHER CERTIFY THAT I HAVE MADE A SURVEY OF THE TRACT OF GROUND SHOWN AND THAT IT IS TRUE AND CORRECT TO THE BEST OF MY KNOWLEDGE. IT DOES NOT PURPORT TO SHOW ALL EASEMENTS OF RECORD, NOR IS IT PROOF OF OWNERSHIP.

DATE: 12-30-03

Bruce T. S. Ware
BRUCE T. S. WARE, MGR.

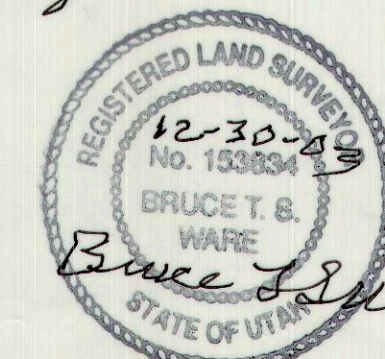

PROPERTY SURVEY FOR:

HIDDEN SPLENDOR RESOURCES

HORIZON MINE-HC 35, BOX 370, HELPER UT 84526
SECTION 20, TOWNSHIP 13 S., RANGE 8 E., S. L. B. & M.

NO.	DATE	DESCRIPTION	BY
1	09-18-03	PLOTTED FOR REVIEW	M.C.W.
2	09-29-03	CHANGED TITLE BLOCK INFORMATION	M.C.W.

JOB NO.: LODESTAR-HIDDEN SPLENDOR DATE OF SURVEY: SEPTEMBER, 2003

WARE SURVEYING & ENGINEERING, L.L.C.
 G.P.S. & CONVENTIONAL SURVEYING - AUTOCAD MAPPING - CIVIL ENGINEERING
 Phone: 435-637-2820 2223 North 1200 West
 Email: waresurveying@castlenet.com Helper, Utah 84526