

SURVEY BOOK PAGE

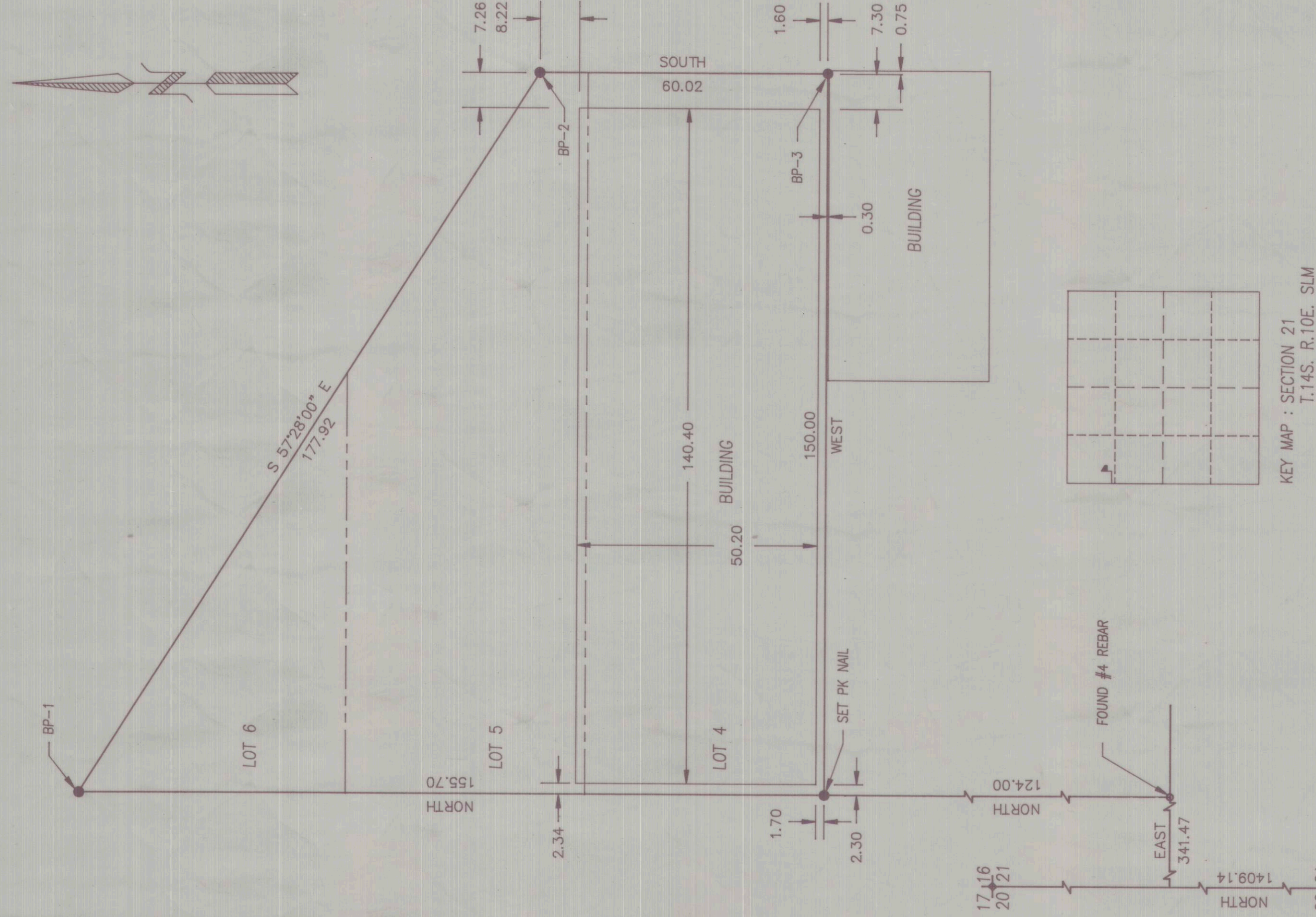

KEY MAP : SECTION 21
 T.14S. R.10E. SLM

CERTIFICATE
 I, *Lee Mont Swasey*, A LICENSED SURVEYOR,
 HOLDING UTAH CERTIFICATE NO. 6108, DO HEREBY CERTIFY
 THAT THE PLAT SHOWN HEREON HAS BEEN PREPARED
 FROM A FIELD SURVEY MADE UNDER MY DIRECTION AND
 CORRECTLY SHOWS THE DIMENSIONS AND MONUMENTS OF
 THE PROPERTY DESCRIBED TO THE BEST OF MY KNOWLEDGE
 AND BELIEF.



LOCATION OF SURVEY:
 Located within the Northwest quarter of
 Section 21, T.14 S., R.10 E., SLM.

PROPERTY DESCRIPTION:
 All of Lots 4, 5, 6, Block 23, WILLIAMS
 ADDITION, Price, Utah.

BASIS OF BEARING:
 N 00°00' W between the West quarter
 corner and the Northwest corner of Section 21,
 T.14 S., R.10 E., SLM.

PURPOSE OF SURVEY:
 Surveyed at the request of Mayellen F.
 Goodlatte, of Glenn, Filipp, Feldmann, &
 Darby, to locate and monument the property
 described on a Trust Deed recorded in Book
 188, Page 073, Official Records of the Carbon
 County Recorder. Also to locate any
 improvements thereon.

Survey was based on said deed, and
 monuments found as shown hereon.

MONUMENTS SET:
 ● Denotes a #5 rebar with a 1" aluminum cap
 set on top marked as shown on drawing.

MONUMENTS FOUND:
 ◆ Denotes monument found.
 ◆*21 Denotes Section corner found.

LEE MONT SWASEY
 REGISTERED LAND SURVEYOR
 johansen & tuttle engineering inc.
REG. ENG. STATE OF UTAH, LICENSE NO. 14812 (R-0) 3/01-2013

SECTION	TOWNSHIP	RANGE	DATE	SCALE
21	14 S.	10 E.	DEC. 91	1" = 20'
BLOCK	PLAT	SURVEY	DRAWN BY	
23		WILLIAMS ADDITION PRICE, UTAH	LMS	

SURVEY FOR
 BAKER PERFORMANCE CHEMICALS
 205 WEST RAILROAD AVENUE
 PRICE, UTAH 84501

OFFICE USE
 LSB 34 P. 10
 SURVEY #
 FILE #03.SURVEYS.BAKER.CHEM.