

F 105398 P 567 P 722
 Date 25-MAY-2004 11:29pm
 Fee: 10.00 Check
 SHARON MURDOCK, Recorder
 Filed By KK
 For BRUCE WARE
 CARBON COUNTY CORPORATION

- LEGEND**
- PROPERTY LINE
 - - - SECTION LINE
 - x - x - FENCE LINE
 - ▲ SECTION CORNER
 - SET 1/2" REBAR & CAP
 - SET 5/8" REBAR & CAP
 - ▲ FOUND MONUMENT
 - POWER POLE
 - ⊗ WATER METER/VALVE
 - ⊗ SEWER MANHOLE

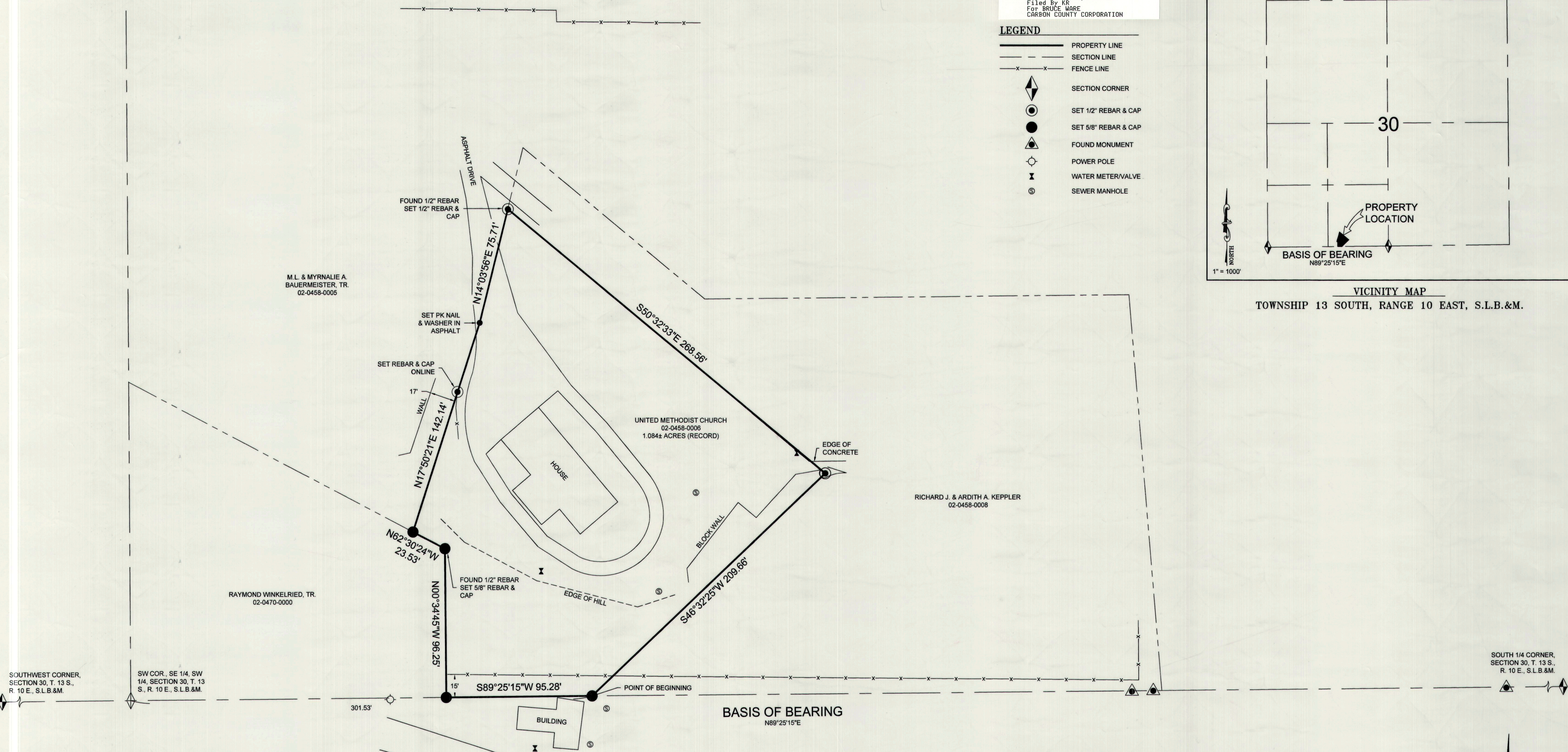
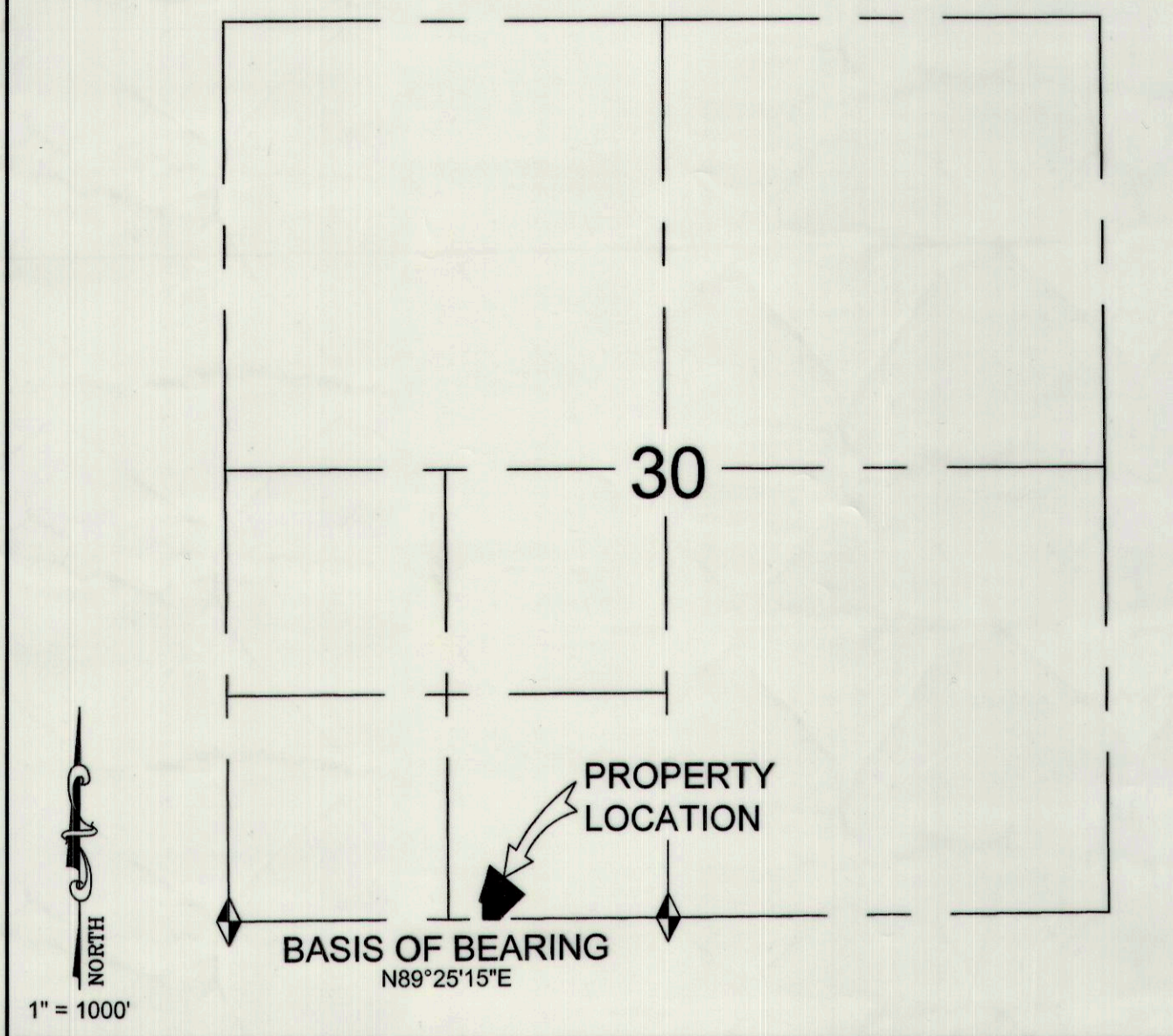

DESCRIPTION (AS RECORDED)

PARCEL 02-0458-0006, BOOK 348, PAGE 336

BEGINNING AT A POINT OF THE SOUTH LINE OF THE SOUTHWEST ONE-QUARTER OF SECTION 30, TOWNSHIP 13 SOUTH, RANGE 10 EAST, SALT LAKE BASE AND MERIDIAN, WHICH POINT LIES NORTH 89°25'15" EAST 301.53 FEET FROM THE SOUTHWEST CORNER OF THE SOUTHWEST QUARTER OF THE SOUTHWEST QUARTER OF SAID SECTION 30; SAID POINT OF BEGINNING IS ALSO LOCATED SOUTH 89°25'15" WEST 1012.62 FEET FROM THE SOUTH QUARTER CORNER OF SAID SECTION 30, AND RUNNING THENCE SOUTH 89°25'15" WEST 95.28 FEET; THENCE NORTH 00°34'45" WEST 96.25 FEET; THENCE NORTH 62°30'24" WEST 23.53 FEET; THENCE NORTH 17°50'21" EAST 142.14 FEET; THENCE NORTH 14°03'56" EAST 75.71 FEET; THENCE SOUTH 50°32'33" EAST 268.56 FEET; THENCE SOUTH 46°32'25" WEST 209.66 FEET TO THE POINT OF BEGINNING, CONTAINING 1.084 ACRES, MORE OR LESS.

NARRATIVE

THE PURPOSE OF THIS SURVEY IS TO LOCATE THE BOUNDARIES OF THE PROPERTIES DESCRIBED AT BOOK 348, PAGE 336 IN THE OFFICIAL RECORDS OF THE CARBON COUNTY RECORDER FOR THE UNITED METHODIST CHURCH. THE BASIS OF BEARING USED FOR THIS SURVEY IS NORTH 89°25'15" EAST BETWEEN THE SOUTHWEST CORNER AND THE SOUTH QUARTER CORNER OF SECTION 30, TOWNSHIP 13 SOUTH, RANGE 10 EAST, SALT LAKE BASE AND MERIDIAN.

CERTIFICATE OF SURVEY

I, BRUCE T. S. WARE, DO HEREBY CERTIFY THAT I AM A REGISTERED LAND SURVEYOR, CERTIFICATE NO. 153834 AS PRESCRIBED BY THE LAWS OF THE STATE OF UTAH. I FURTHER CERTIFY THAT I HAVE MADE A SURVEY OF THE TRACT OF GROUND SHOWN AND THAT IT IS TRUE AND CORRECT TO THE BEST OF MY KNOWLEDGE. IT DOES NOT PURPORT TO SHOW ALL EASEMENTS OF RECORD, NOR IS IT PROOF OF OWNERSHIP.

DATE: May 25, 2004

Bruce T. S. Ware
 BRUCE T. S. WARE, MGR.

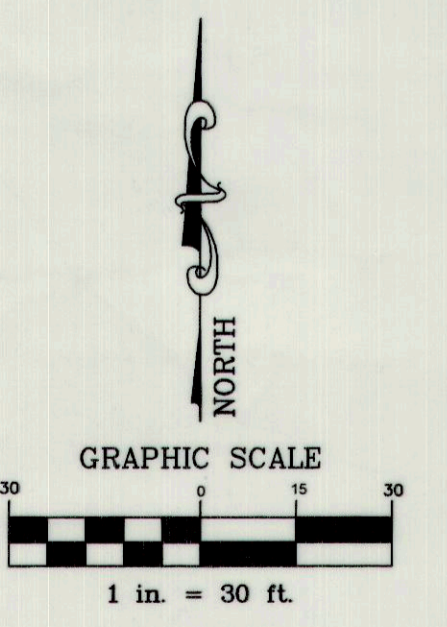
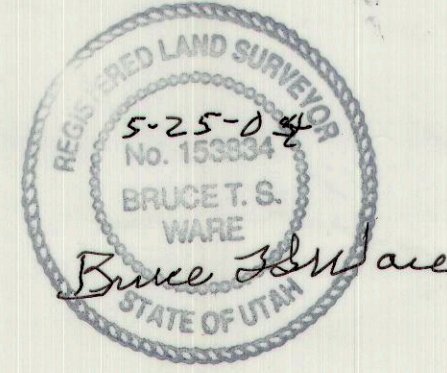

PROPERTY SURVEY FOR:

UNITED METHODIST CHURCH
 SPRING GLEN, CARBON COUNTY, UTAH
 S.W. 1/4, SECTION 30, TOWNSHIP 13 S., RANGE 10 E., S. L. B. & M.

DRAWING RECORD		METHODIST CHURCH.dwg/METHODIST CHURCH.dwg	
NO.	DATE	DESCRIPTION	BY
1	03-03-04	PLOTTED FOR REVIEW	M.C.W.

DATE OF SURVEY: MARCH 2004

WARE SURVEYING & ENGINEERING, L.L.C.
 G.P.S. & CONVENTIONAL SURVEYING - AUTOCAD MAPPING - CIVIL ENGINEERING
 Phone: 435-637-2620 2223 North 1200 West
 Email: waresurveying@emerytel.com.net Helper, Utah 84526