

LEGEND

○ Indicates set 1" galvanized pipe tagged "LS 4608"

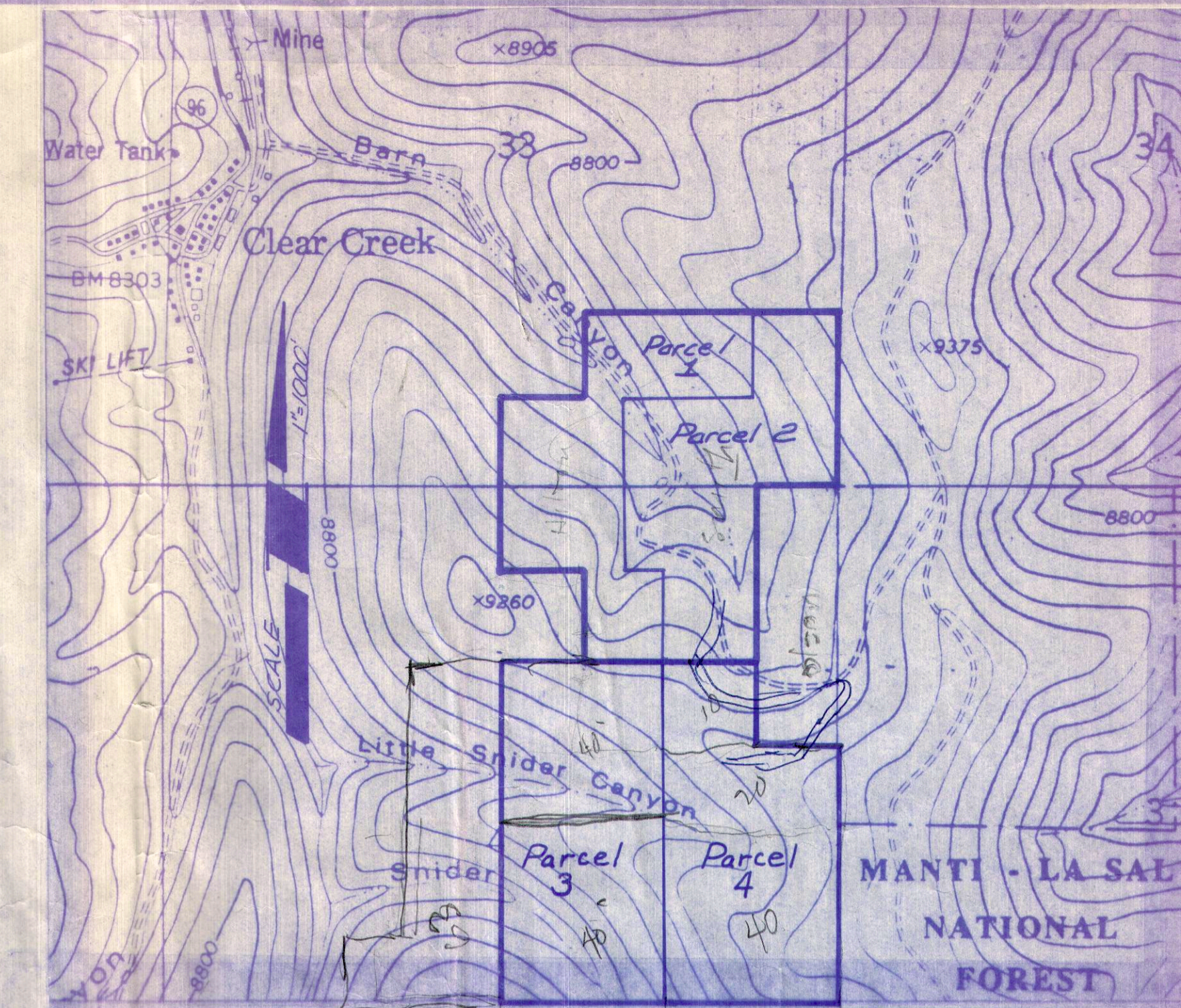

VICINITY MAP
 Hand made map
 Check map
 10/10

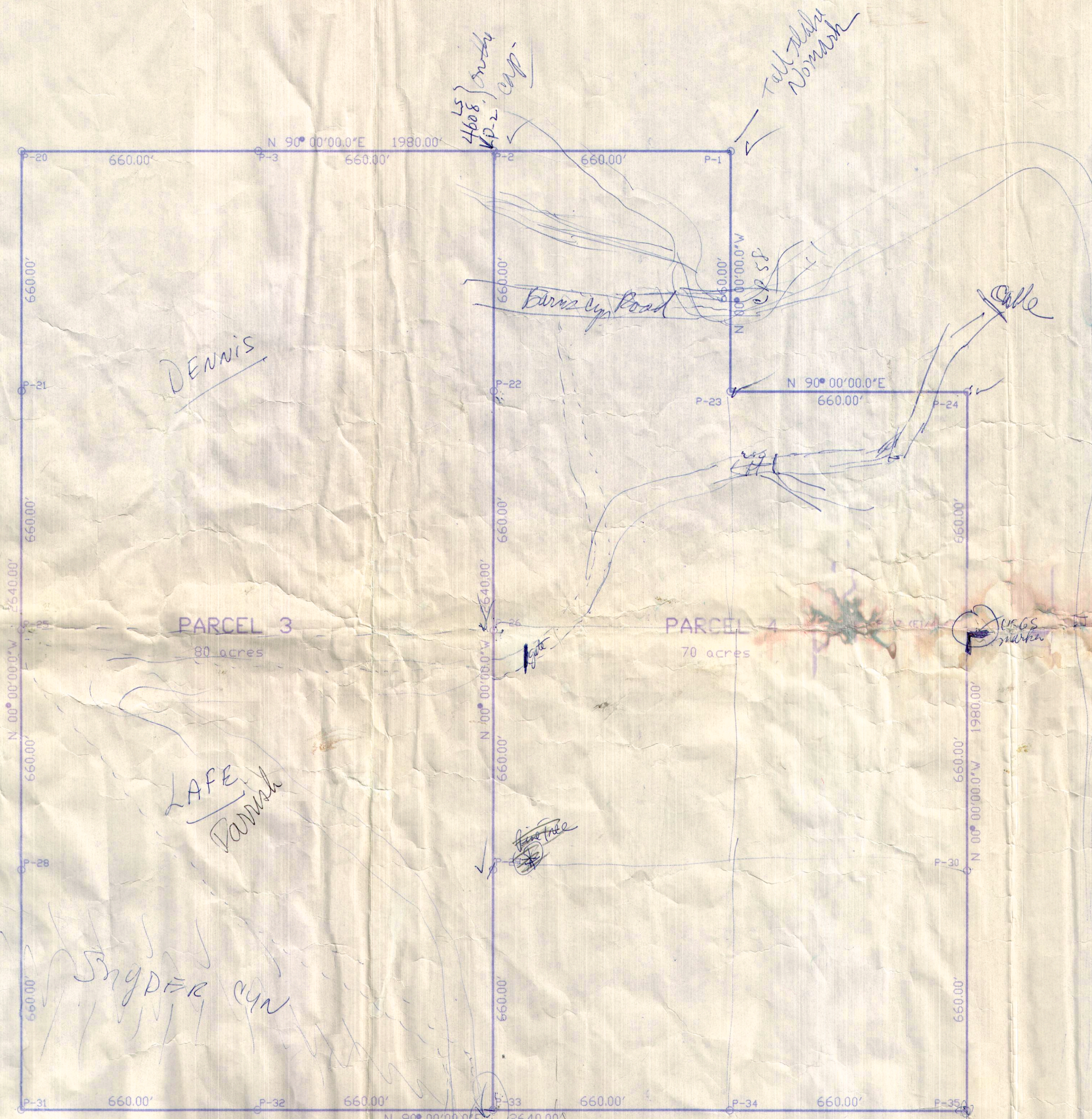

BOUNDARY DESCRIPTION

PARCEL 3
 Southwest 1/4 of the Northeast 1/4 of Section 4, Township 14 South, Range 7 East;
 Northwest 1/4 of the Southeast 1/4 of Section 4, Township 14 South, Range 7 East.
 Containing 80 acres

PARCEL 4
 Northwest 1/4 of the Southeast 1/4 of the Northeast 1/4 of Section 4, Township 14 South, Range 7 East;
 South 1/2 of the Southeast 1/4 of the Northeast 1/4 of Section 4, Township 14 South, Range 7 East;
 Northeast 1/4 of the Southeast 1/4 of Section 4, Township 14 South, Range 7 East.
 Containing 70 acres

SURVEYOR'S CERTIFICATE

I, Donald Clair Allen, do hereby certify that I am a Registered Land Surveyor holding Certification No. 4608, as prescribed by the laws of the State of Utah. I further certify that by the authority of Mr. Paul Jacob, a survey was performed by me on the parcel of land shown and described hereon, that monuments were set at the parcel corners as noted hereon, and that this plat and description are true and correct.

Donald Clair Allen
 Donald Clair Allen, LS 4608

20 October, 1993
 Date



BOUNDARY SURVEY LANDS OF PAUL JACOB CARBON COUNTY, UTAH		
DESIGNED BY: DRAWN BY: BGA CHECKED BY: DCA SCALE: 1" = 200'	ALLEN CONSULTING SURVEYORS 532 North State Street Lindon, Utah 84042 785-0857	DRAWING NO: B2 SHEET 2 OF 2 PROJ. NO. 92067 DATE OCT 1993

2004 10 31
 BGA

church

40 acres with trails

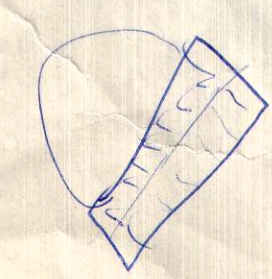

10/10