

E 107084 B 572 P 674
 Date 3-AUG-2004 4:47pm
 Fee 13.00 Cash
 SHARON MURDOCK, Recorder
 Filed By SR
 For UNPC
 CARBON COUNTY CORPORATION

SURVEYORS CERTIFICATE:

I, David E. Hawkes, certify that I am a Professional Land Surveyor as prescribed by the laws of the State of Utah, holding certificate number 356548, and that a survey of the described tract of land has been made by me and is found to be as shown on this Record of Survey.

David E. Hawkes
 DAVID E. HAWKES
 July 23, 2004
 DATE

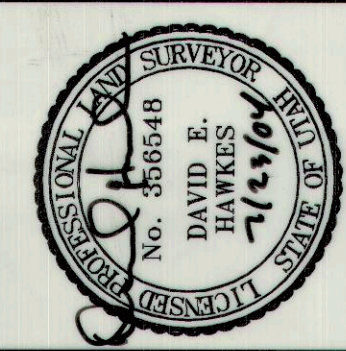

NARRATIVE:

Boundary Specialists were retained by the Utah National Parks Council of the Boy Scouts of America to survey their parcels of land lying and situate in Section 9, Township 12 South, Range 7 East, Salt Lake Base and Meridian and monument their boundary corners not lying in the waters of Scofield Reservoir. Section 9 had been resurveyed by the Bureau of Land Management beginning July 10, 2000 and ending October 27, 2000. The section corners reestablished by that survey were located with the results noted hereon. The parcel of land transferred to the Boy Scouts by that certain Warranty Deed recorded as Entry Number 69183, in Book 418, at Pages 364-365 of the Carbon County Records was located upon the ground by holding the calls to and along section lines and holding record angles and distances along courses not running to or along section lines. Boundary Specialists held the grid bearing of North 89°48'04" West 2658.86 feet (measured), as determined by the Utah State Plane Coordinate System Central Zone, between the BLM aluminum caps monumentalizing the North line of the Northwest Quarter of said Section 9 as the Basis of Bearing for this survey.

DESCRIPTIONS:

Entry 69183, Book 418, Pages 364-365
 Description of a parcel of land located in Carbon County, Utah, which is in the West Half of the Northeast Quarter and the North Half of the Northwest Quarter all in Section 9, Township 12 South, Range 7 East, Salt Lake Base and Meridian and being more particularly described according to the following courses and distances, to-wit:

Beginning at the North Quarter Corner of Section 9, Township 12 South, Range 7 East, Salt Lake Base and Meridian; and running thence North 88°51'23" East 929.1 feet along the Section Line; thence South 21°33'36" East 423.9 feet to a point which is South 88°51'23" West 250.00 feet from the East Line of the West Half of the Northeast Quarter of said Section 9; thence South 00°24'12" East 2,226.93 feet along a line which is parallel and 250 feet West of the East Line of the West Half of the Northeast Quarter of said Section 9; thence South 89°27'03" West 1,079.02 feet along the South Line of the Southwest Quarter of the Northeast Quarter of said Section 9 to the Southwest Corner of the Northeast Quarter of said Section 9; thence North 00°28'29" West 1,306.17 feet to the Northwest Corner of the Southwest Quarter of the Northeast Quarter of said Section 9; thence South 89°50'13" West 768.46 feet along the South Line of the Northeast Quarter of the Northwest Quarter of said Section 9; thence North 00°31'22" West 917.48 feet to a point on the North Line of the Northwest Quarter of said Section 9; thence South 89°46'39" East 1,641.01 feet along the North Line of the Northwest Quarter to the point of beginning.

NOTE: Basis of bearing is South 89°46'36" East between the Northwest Corner and the North Quarter of said Section 9.

Entry 80221, Book 456, Page 028
 The Southeast Quarter of the Northeast Quarter and the North Half of the Southeast Quarter of Section 9, Township 12 South, Range 7 East, Salt Lake Base and Meridian.

Entry 96014, Book 521, Page 434
 The North Half of the Southeast Quarter of the Northwest Quarter of Section 9, Township 12 South, Range 7 East, Salt Lake Base and Meridian.

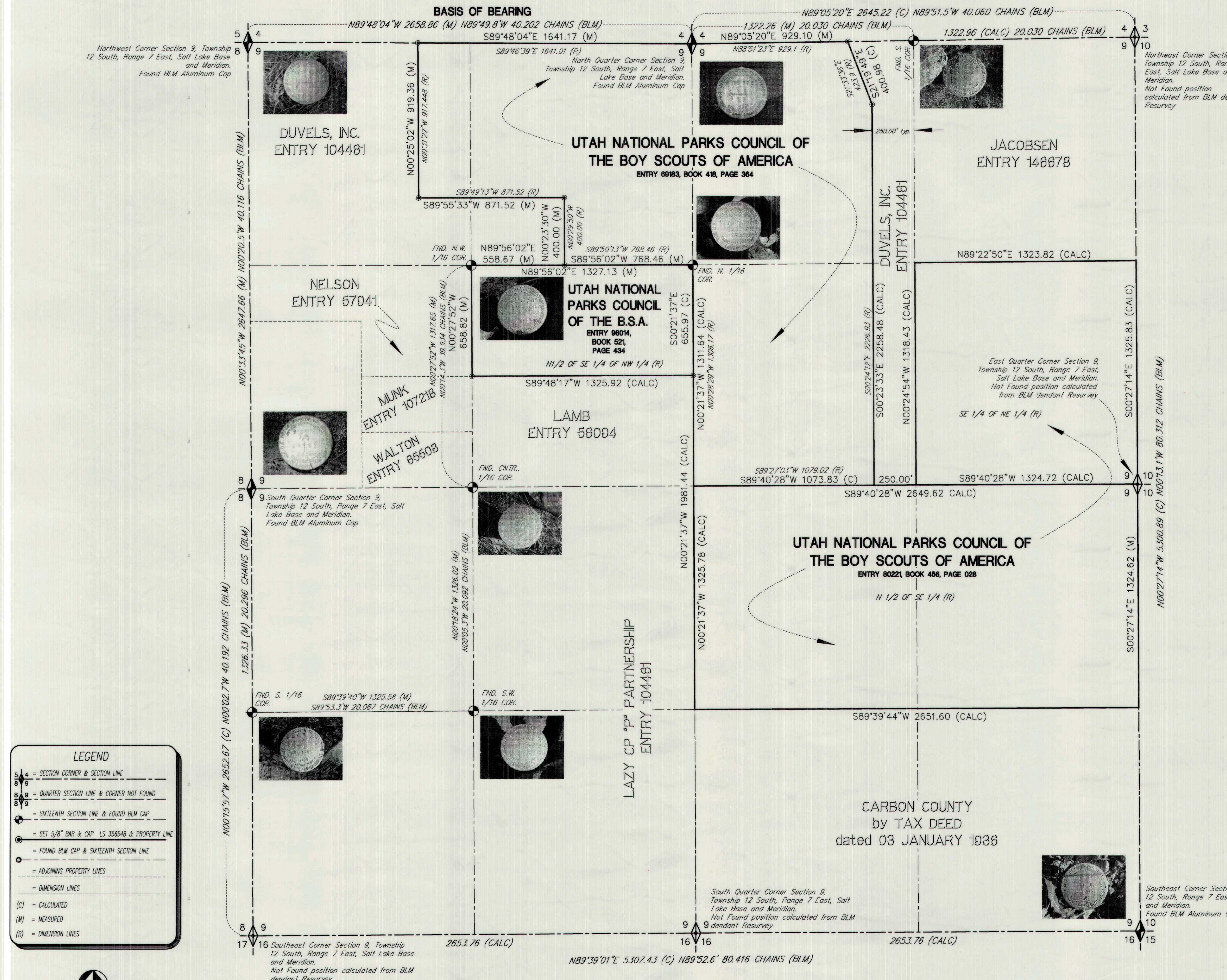

LEGEND

- ▲ = SECTION CORNER & SECTION LINE
- = QUARTER SECTION LINE & CORNER NOT FOUND
- = SIXTEENTH SECTION LINE & FOUND BLM CAP
- = SET 5/8" BAR & CAP LS 356548 & PROPERTY LINE
- = FOUND BLM CAP & SIXTEENTH SECTION LINE
- = ADJOINING PROPERTY LINES
- = DIMENSION LINES
- (C) = CALCULATED
- (M) = MEASURED
- (R) = DIMENSION LINES

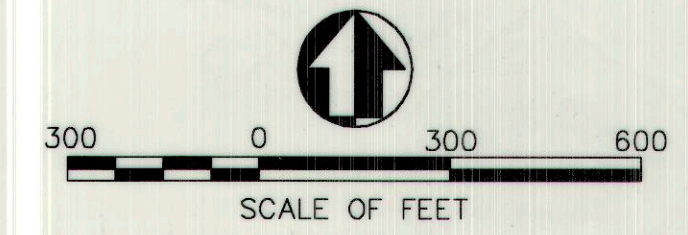

DATE	07-22-04
PLOT DATE	
SCALE	1" = 300'
PROJECT NUMBER	0403002

RECORD OF SURVEY OF THE SCOFIELD FRONTIER BASE BOY SCOUT CAMP
 LYING AND SITUATE IN SECTION 9, TOWNSHIP 12 SOUTH, RANGE 7 EAST, SALT LAKE BASE AND MERIDIAN

Boundary Specialists
 When Quality Matters
 123 South Main Ste. 3, Heber City, Utah
 7920 South Highway 89, Willard, Utah
 801-792-1569 435-654-1917 FAX

DESIGNED	
DRAWN	DEH
CHECKED	JU

SHEET
 1
 OF
 1