

SCOFIELD TOWNSITE SURVEY

SCOFIELD, UTAH

LOTS 1 AND 2 BLOCK 11, SCOFIELD TOWNSITE SURVEY

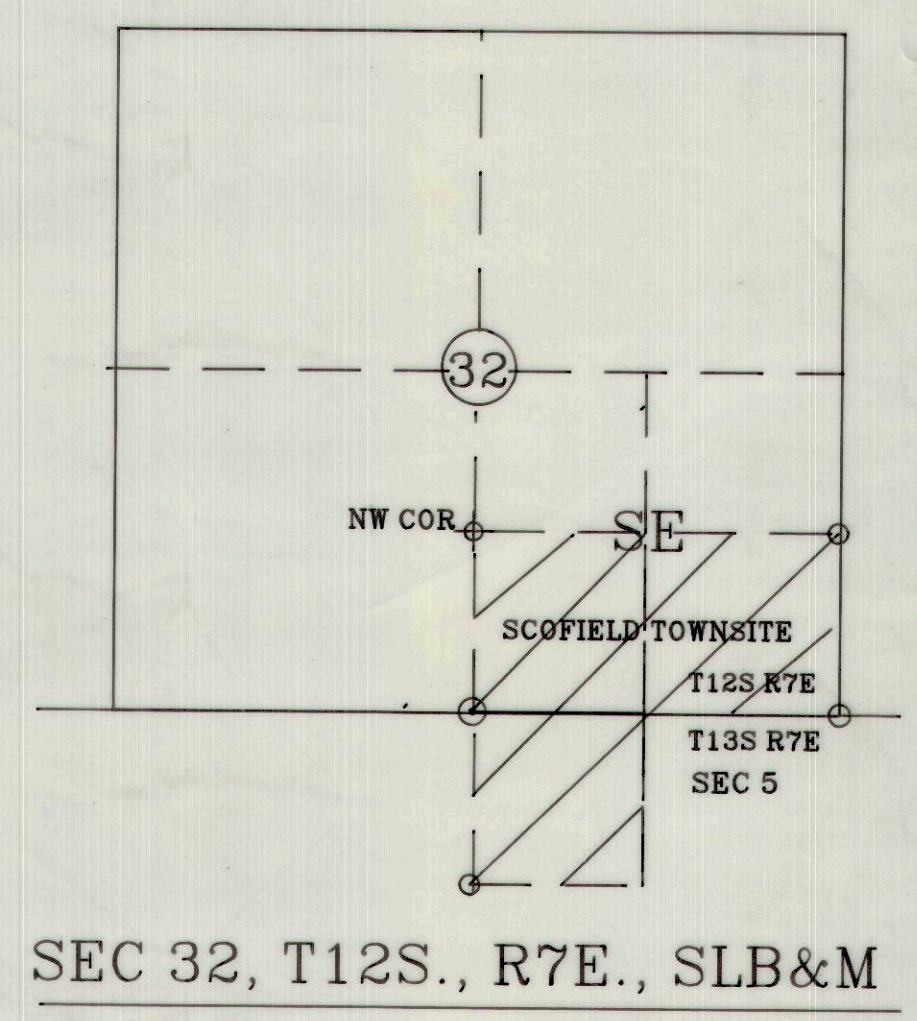
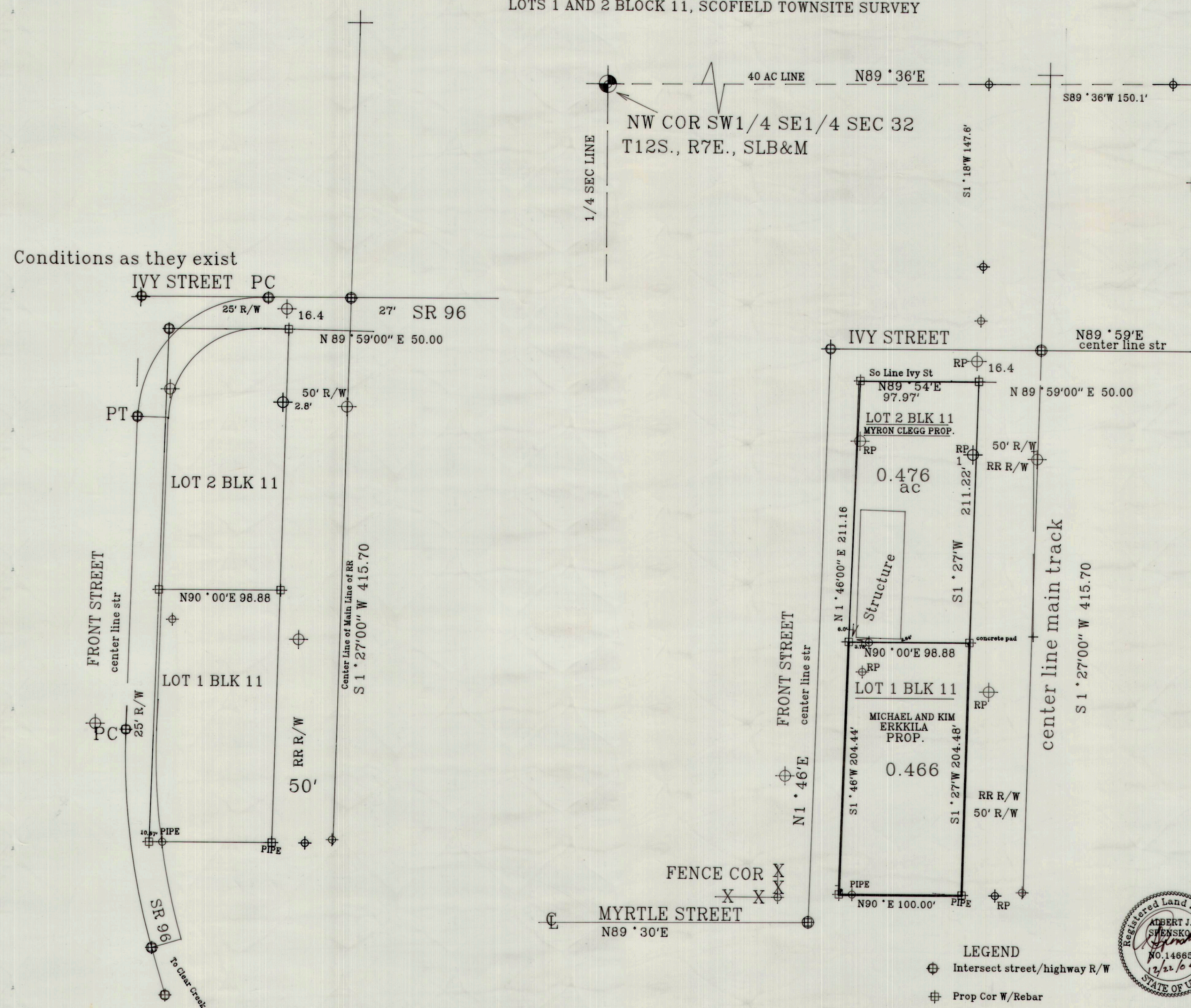

Conditions as they exist

PROPERTY DESCRIPTION

The following described parcel of land is located in Scofield Town, Carbon County, Utah

LOT 1 BLOCK 11 SCOFIELD TOWNSITE SURVEY

The following described parcel of land is located in Scofield Town, Carbon County, Utah

LOT 2 BLOCK 11, SCOFIELD TOWNSITE SURVEY

SURVEYOR'S CERTIFICATE

I Albert J. Spensko, do hereby certify that I am a registered Land Surveyor in the State of Utah and that I hold Lic No. 146652. I further certify I have conducted this survey as directed by the owners and found the conditions to exist as noted and represents the conditions to the best of my knowledge and data of record.

Albert J. Spensko 12/22/04
 ALBERT J. SPENSKO

PREPARED FOR: MYRON S. CLEGG TR. PO BOX 514 PLEASANT GROVE, UTAH 84062	MICHAEL R & KIM ERKKILA PO BOX 195 SCOFIELD RT, HELPER, UTAH 84526
PREPARED BY: ALBERT J. SPENSKO 12 SO 5TH AVE HELPER, UTAH 84526	
Prop. Location: Lot 1 and 2, Block 11 SCOFIELD, UTAH	
SCALE: 1 INCH=50 FEET	DATE: DECEMBER 22, 04
DRAWN BY: AJS	DRAW NO. ERCLG1

- LEGEND**
- ⊕ Intersect street/highway R/W
 - ⊕ Prop Cor W/Rebar
 - ⊕ Ref Marks
 - ⊕ 1/16 Sec Cor

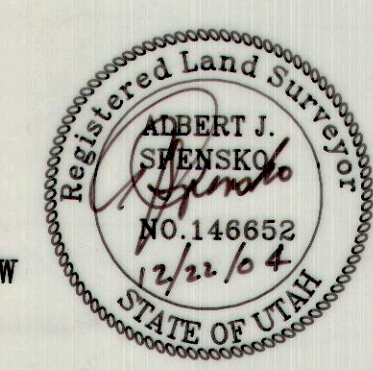

RECORD SURVEY

This plat shows the Highway through Scofield Town and how it affects Lot 1 and Lot 2 Block 11. This data as per UDOT R/W Maps of record.

Data Block 11: Original grant from Scofield Town to Union Pacific RR, April 11, 1898. BK2 P107 to P114
 Basis of Bearing calculated from Original Scofield Townsite Map, dated Feb 1897.
 Several original corners found and identified