

E 102451 582 P 691
 Date 6-JAN-2005 2:23pm
 Fees 10.00 Check
 SHARON MURDOCK, Recorder
 Filed By HP
 For CASTLEVIEW HOSPITAL
 CARBON COUNTY CORPORATION

LEGAL DESCRIPTION:

Beginning at a point 1528.98' South and 699.49' East of the West Quarter Corner of Section 17, T14S, R10E, S.L.B.&M., thence running S02°57'13"W, 209.28'; thence S86°28'26"E, 254.37'; thence N03°29'46"E, 134.64'; thence N28°51'01"E, 26.63' more or less to the West boundary line of Hospital Drive; thence N24°53'14"W, 57.15' along said West line of Hospital Drive; thence N86°24'05"W, 240.59'; more or less to the point of beginning.

**1 LOT SUBDIVISION
 CASTLEVIEW HOSPITAL ADDITION
 MEDICAL OFFICE BUILDING #3**

TOWNSHIP 14 SOUTH

West Quarter Corner
 Section 17
 T14S, R10E, S.L.B.&M.
 Carbon County, Utah

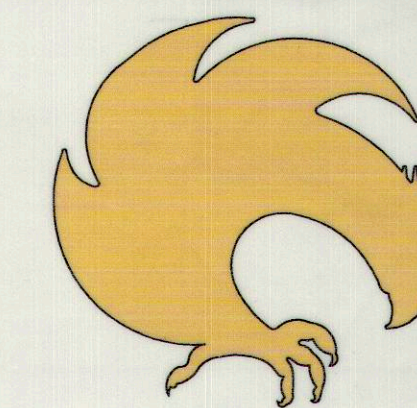
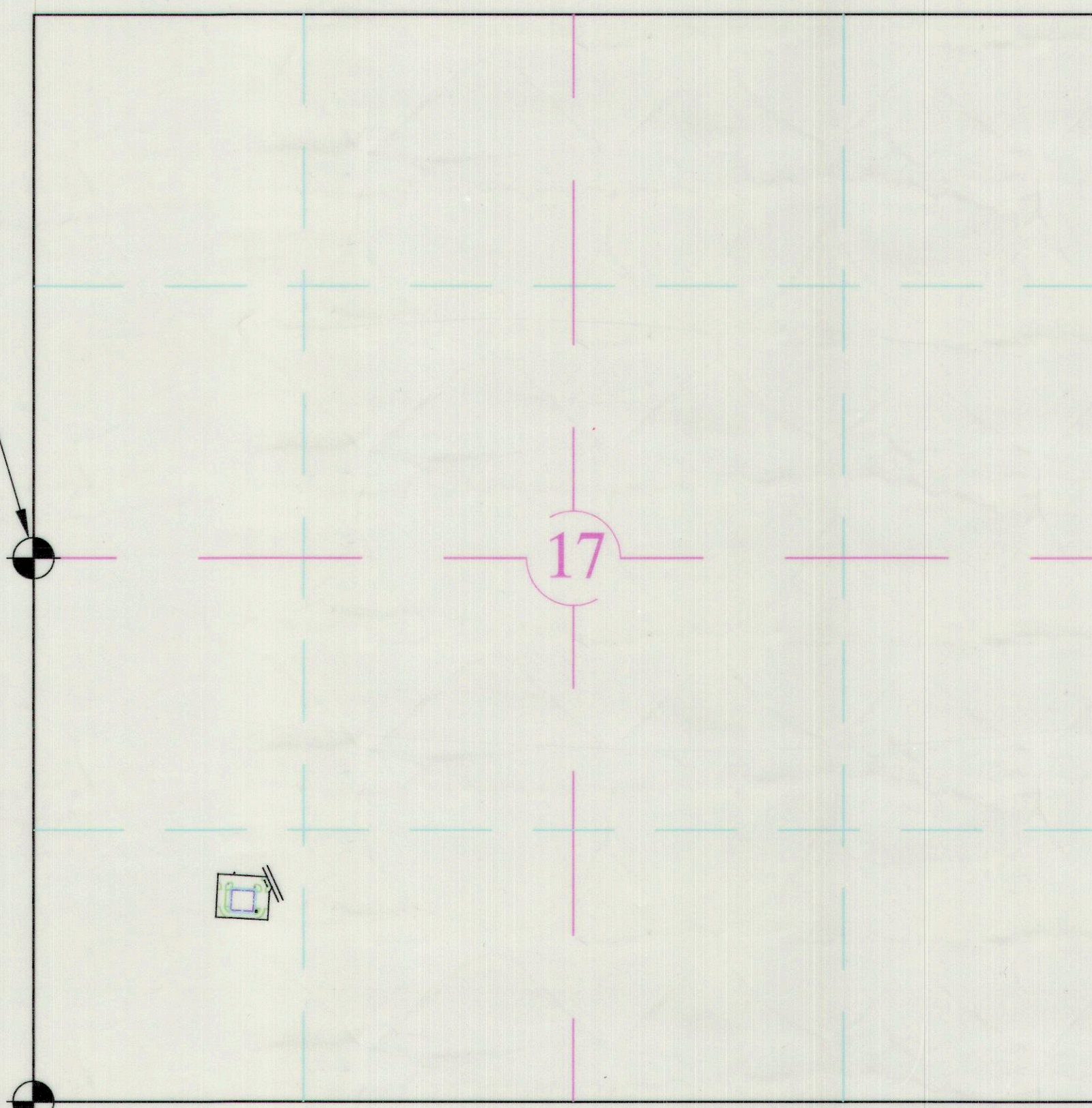
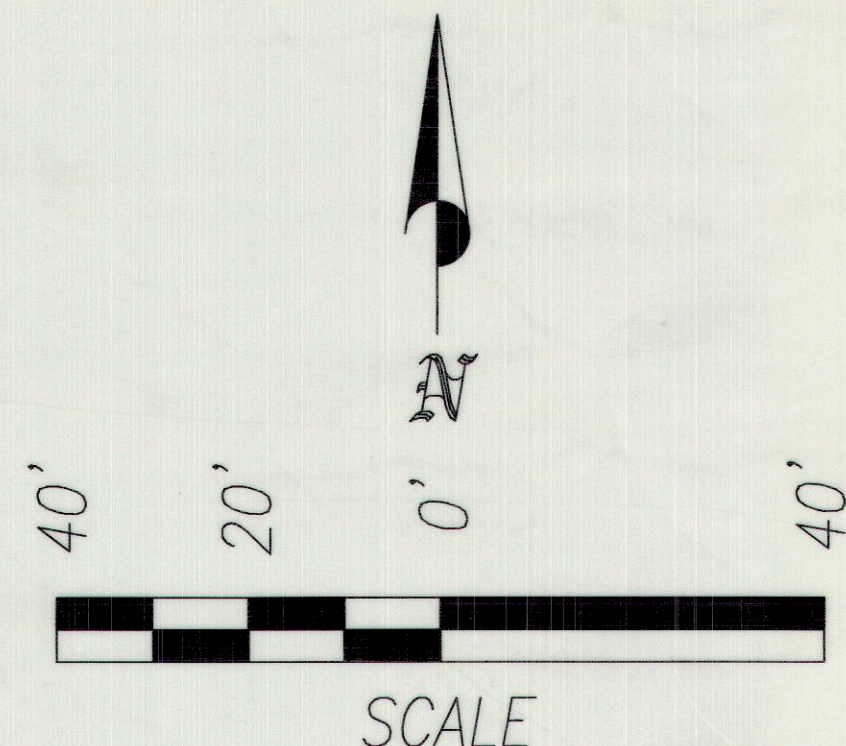

Talon Resources, Inc.
 195 North, 100 West
 P.O. Box 1230
 Huntington, Utah 84528
 Phone (435)687-5310
 Fax (435)687-5311

REVISIONS

DATE:	BY:
PER WALTER NEILSEN 12/21/2004	NLB

**CASTLEVIEW HOSPITAL
 PROPERTY DESCRIPTION**

P.O.B.
 S=1528.98'
 E=699.49'

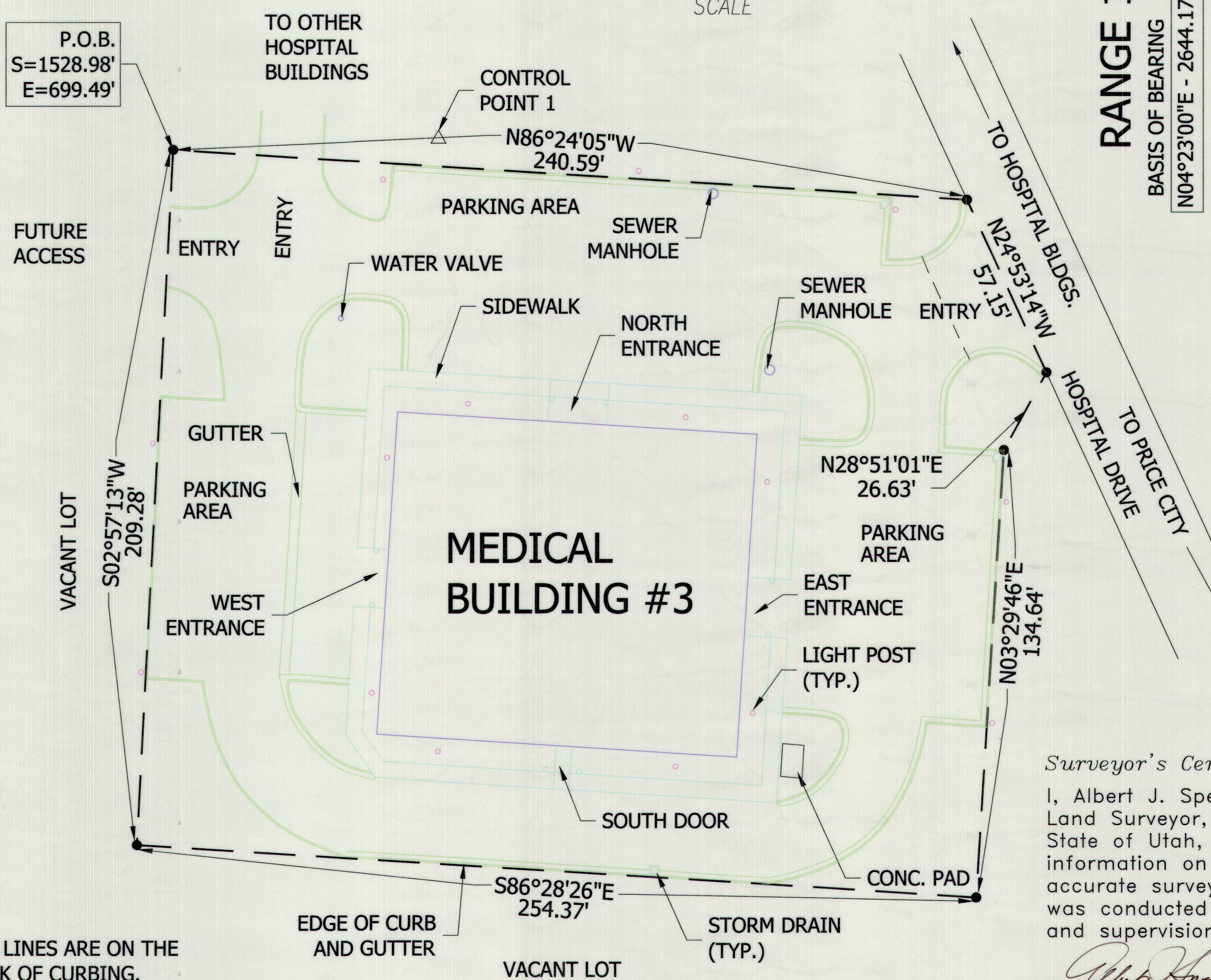

OWNER'S ACKNOWLEDGMENT
 CASTLEVIEW HOSPITAL, LLC.
 DELAWARE LIMITED LIABILITY COMPANY

Janie Lowry 1/4/05
 CASTLEVIEW HOSPITAL REPRESENTATIVE DATE

1 LOT SUBDIVISION APPROVAL DATE
 PRICE CITY PLANNING AND ZONING
 SEPTEMBER 20, 2004

PRICE CITY COUNCIL
 SEPTEMBER 22, 2004

Surveyor's Certificate:

I, Albert J. Spensko, a Registered Professional Land Surveyor, holding Certificate 146652 State of Utah, do hereby certify that the information on this drawing is a true and accurate survey based on data of record and was conducted under my personal direction and supervision as shown hereon.

Albert J. Spensko 12/23/04

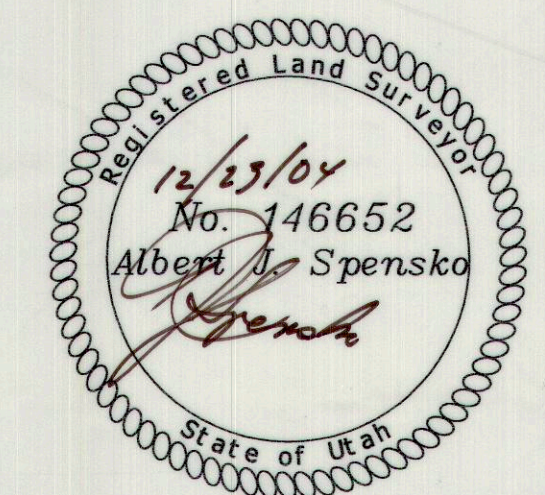

ALL LINES ARE ON THE BACK OF CURBING.

DRAWN BY: N. BUTKOVICH	CHECKED BY: LWJ / AJS
DRAWING:	DATE: 09/07/04
JOB NUMBER: 1457	SHEET

LEGEND

SECTION LINE	_____
1/4 SECTION LINE	_____
40 ACRE LINE	_____
SECTION CORNER (Found)	●
GPS BEARING & DIST.	N00°00'00"W