

Ent 113345 Bk 601 Pg 365
 Date: 08-SEP-2005 2:59PM
 Fee: \$10.00 Cash
 Filed By: SR
 SHARON MURDOCK, Recorder
 CARBON COUNTY CORPORATION
 For: ART BARKER

BARLETT SURVEY

WEST QUARTER CORNER
 SECTION 6
 T-15-S R-11-E SLB&M

S00°34'43"E
 1338.11'

BASIS OF BEARING
 1338.11'

SOUTHWEST CORNER
 SECTION 6
 T-15-S R-11-E SLB&M

Scale 1"=40'

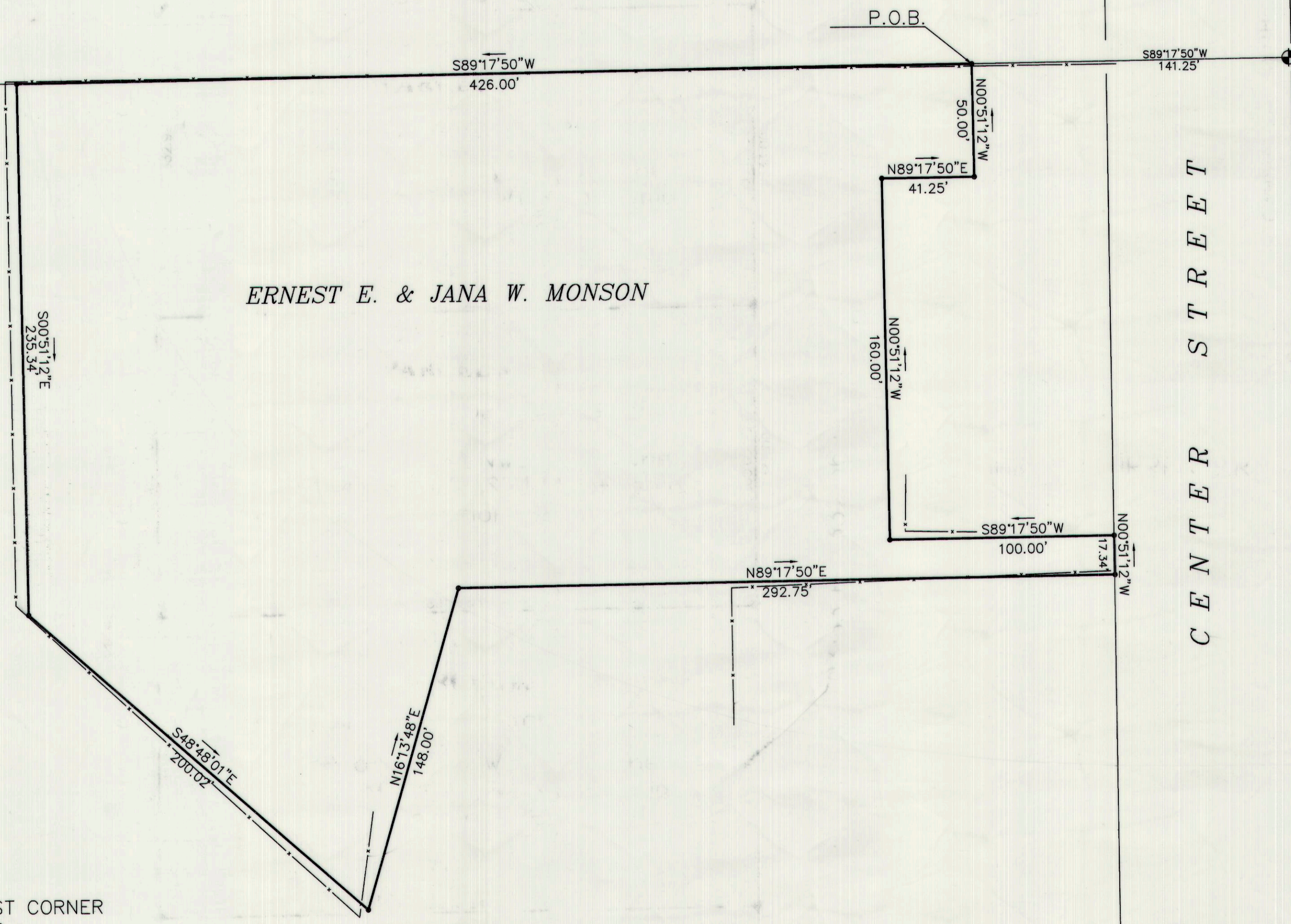

NORTHEAST CORNER
 LOT #7
 SECTION 6
 T-15-S R-11-E SLB&M.

NARRATIVE

THE PURPOSE OF THIS SURVEY IS TO LOCATE ON THE GROUND THE PROPERTY AS DESCRIBED IN BOOK 249 AT PAGE 212 AND IN BOOK 150 AT PAGE 19 OF THE RECORDS OF CARBON COUNTY UTAH.

DESCRIPTION

BEGINNING AT A POINT S89°17'50"W 141.25 FEET ALONG THE 40 ACRE LINE FROM THE NORTHEAST CORNER OF LOT #7 OF SECTION 6 TOWNSHIP 15 SOUTH RANGE 11 EAST OF THE SALT LAKE BASE AND MERIDIAN. THENCE ALONG SAID LINE S89°17'50"W 426.00 FEET; THENCE S00°51'12"E 235.34 FEET; THENCE S48°48'01"E 200.02 FEET; THENCE N16°13'48"E 148.00 FEET; THENCE N89°17'50"E 292.75 FEET THE WEST LINE OF CENTER STREET; THENCE ALONG SAID LINE N00°51'12"W 17.34 FEET; THENCE S89°17'50"W 100.00 FEET; THENCE N00°51'12"W 160.00 FEET; THENCE N89°17'50"E 41.25 FEET; THENCE N00°51'12"W 50.00 FEET TO THE POINT OF BEGINNING.

CONTAINING 2.42 ACRES

SURVEYORS CERTIFICATE

I ART F. BARKER HEREBY DEPOSE AND SAY THAT I AM A REGISTERED LAND SURVEYOR AS PRESCRIBED BY THE LAWS OF THE STATE OF UTAH, AND HOLD CERTIFICATE No. 162812. I FURTHER CERTIFY THAT I HAVE MADE THE SURVEY SHOWN HEREWITH.

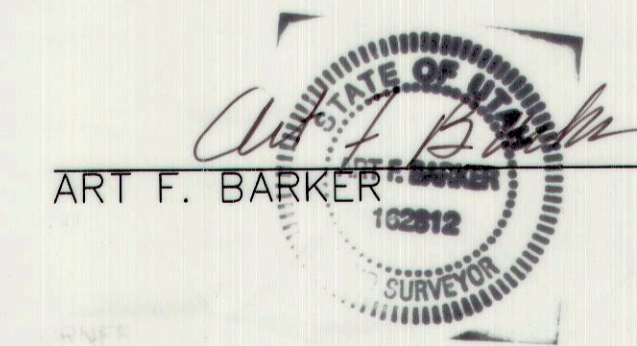

ART F. BARKER DATE: 9/08/05

Legend

- SECTION \ QUARTER CORNER
- REBAR WITH CAP SET
- EXISTING FENCE LINES
- PROPERTY LINE

ERNEST E. & JANA W. MONSON
 P.O. BOX 394
 WELLINGTON UTAH 84542

Revision 9\08\05

BARKER & ASSOCIATES

SURVEYING & ENGINEERING SERVICES (435) 637-2394 (FAX: 435-637-2423)
 36 WEST MAIN WELLINGTON, UTAH 84542 UTAH WATTS 1-888-676-2394

BOUNDARY SURVEY
 SEC 6 T-15-S R-11-E SLB&M.
 BARKER & ASSOC. NO. 24032 SHEET 1 OF 1