

Ent 113557 Bk 602 Pg 229
 Date: 21-SEP-2005 8:45AM
 Fee: \$10.00 Cash
 Filed By: SR
 SHARON MURDOCK, Recorder
 CARBON COUNTY CORPORATION
 For: VICTOR E HANSEN

RECORD OF SURVEY FOR MATAGI

S1/2 OF THE S1/2 OF THE SW1/4 OF THE NE1/4
 SEC. 12, T12S, R8E, SLB&M
 CARBON COUNTY, UTAH

FOUND BRASS
 CAP MONUMENT
 N 1/4 COR SEC. 12
 T12S, R8E, SLB&M.

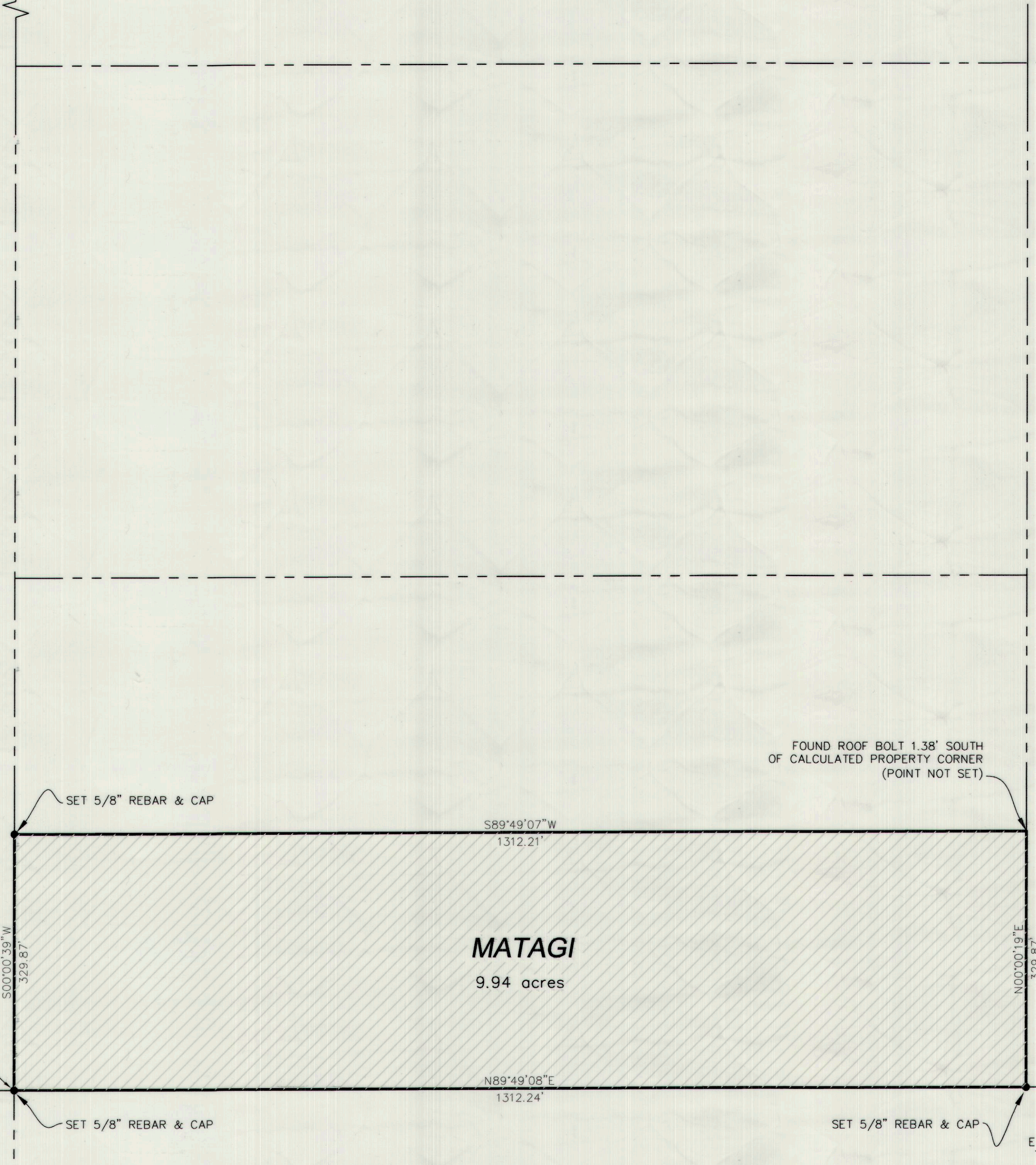
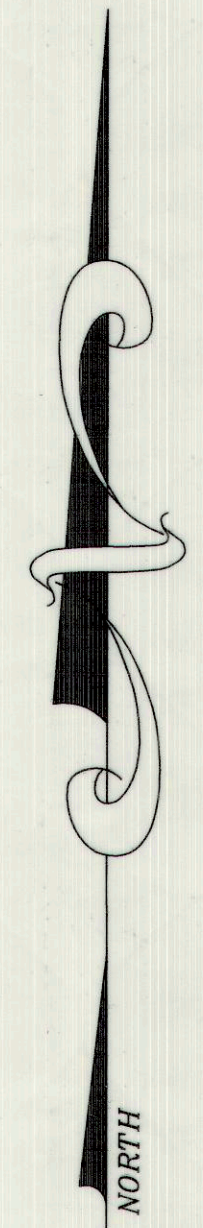

CENTER OF SEC. 12
 T12S, R8E, SLB&M.

FOUND BRASS
 CAP MONUMENT
 S 1/4 COR SEC. 12
 T12S, R8E, SLB&M.

FOUND ROOF BOLT 1.38' SOUTH
 OF CALCULATED PROPERTY CORNER
 (POINT NOT SET)

FOUND BRASS
 CAP MONUMENT
 NE 1/4 COR SEC. 12
 T12S, R8E, SLB&M.

FOUND BRASS
 CAP MONUMENT
 E 1/4 COR SEC. 12
 T12S, R8E, SLB&M.

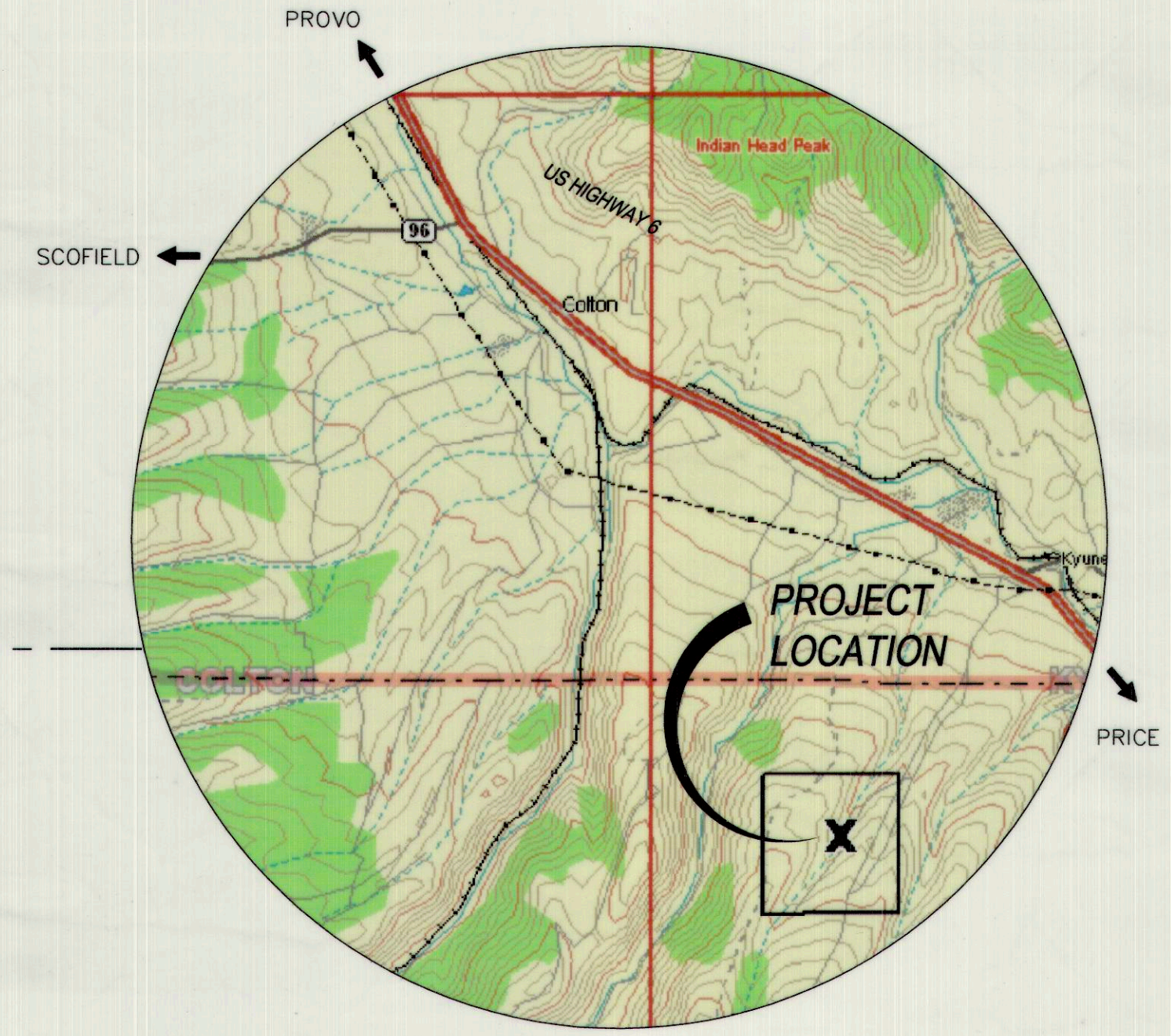
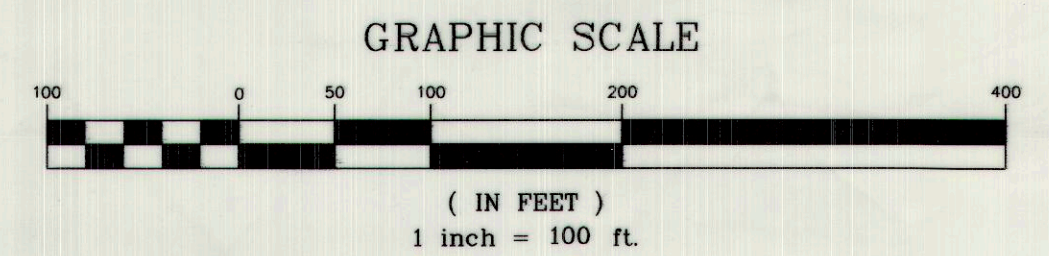

VICINITY MAP
NOT TO SCALE

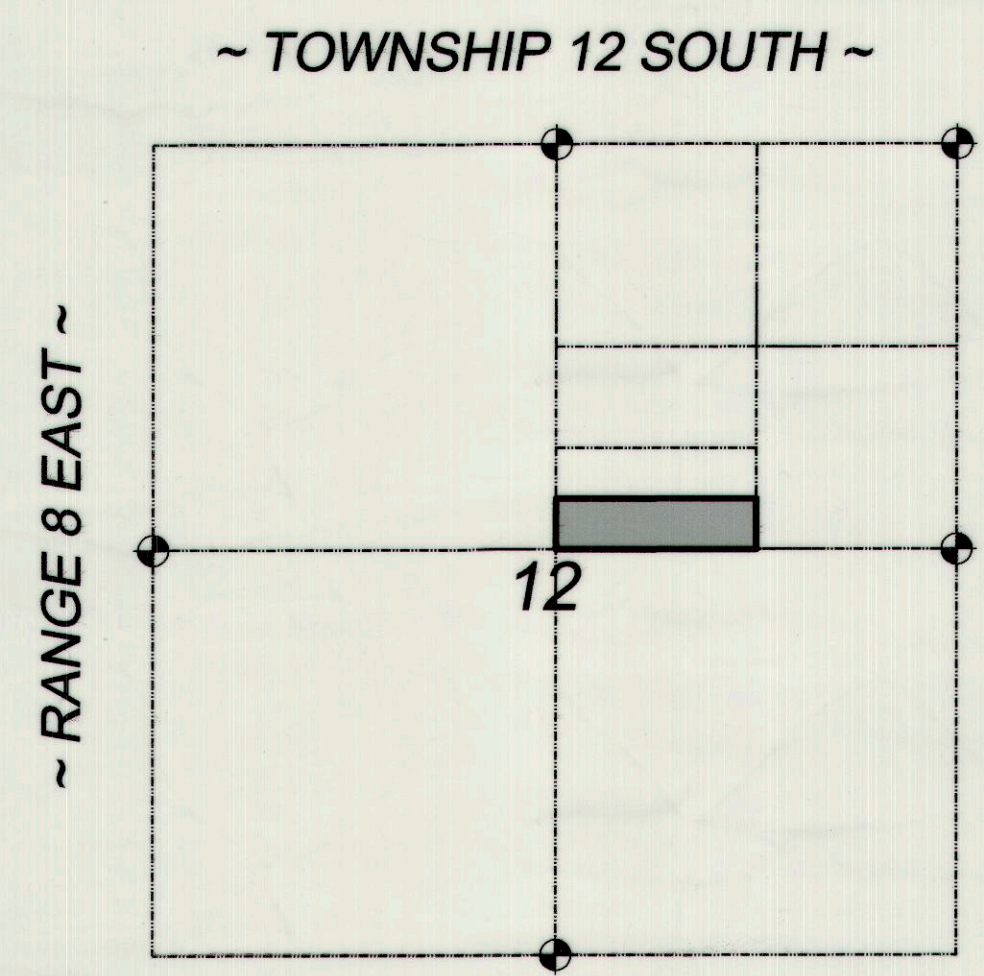

VICINITY MAP
NOT TO SCALE

| LEGEND | |
|--------|-----------------------|
| --- | SECTION LINE |
| — | PROPERTY BOUNDARY |
| ○ | FOUND SURVEY MONUMENT |
| ● | SET 5/8" REBAR W/ CAP |
| ⊙ | SECTION MONUMENT |

NARRATIVE:

THE PURPOSE OF THIS SURVEY IS TO LOCATE THE PROPERTY CORNERS OF THE MALEPE MATAGI PROPERTY. THE FOUR ONE-QUARTER CORNERS OF THE SECTION AND THE NORTHEAST CORNER OF THE SECTION WERE FOUND, ALL CORNERS BEING BRASS CAP MONUMENTS SET IN 1911. PROPERTY CORNERS WERE SET AT 3 OF THE FOUR PROPERTY CORNERS, AND A "REBAR ROOF BOLT" WAS FOUND APPROXIMATELY 1.4 FEET FROM THE CALCULATED CORNER FOR THE NORTHEAST CORNER.

BASIS OF BEARINGS:

THE BASIS OF BEARINGS FOR THIS SURVEY IS NORTH BETWEEN THE EAST 1/4 QUARTER CORNER AND THE NORTHEAST CORNER OF SECTION 12, TOWNSHIP 12 SOUTH, RANGE 8 EAST, SALT LAKE BASE AND MERIDIAN.

LEGAL DESCRIPTION:

ENTRY NUMBER 107900, BOOK 576, PAGE 10, AS RECORDED IN THE CARBON COUNTY RECORDERS OFFICE

THE SOUTH 1/2 OF THE SOUTH 1/2 OF THE SOUTHWEST 1/4 OF THE NORTHEAST 1/4 OF SECTION 12, TOWNSHIP 12 SOUTH, RANGE 8 EAST, SALT LAKE BASE AND MERIDIAN.

SURVEYORS CERTIFICATE:

I, VICTOR E. HANSEN, A LICENSED LAND SURVEYOR HOLDING CERTIFICATE NUMBER 176695, DO HEREBY CERTIFY THAT THE PLAT SHOWN HEREON WAS PREPARED FROM A FIELD SURVEY MADE UNDER MY DIRECTION AND CORRECTLY SHOWS THE DIMENSIONS AND MONUMENTS OF THE ABOVE-DESCRIBED PARCEL OF LAND TO THE BEST OF MY KNOWLEDGE AND BELIEF.

Victor E. Hansen
 VICTOR E. HANSEN

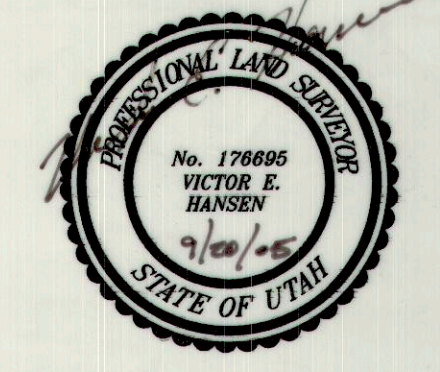

SEPT. 20, 2005
 DATE

MATAGI SURVEY

S1/2 OF THE S1/2 OF THE SW1/4 OF THE NE1/4
 SEC. 12, T12S, R8E, SLB&M
 CARBON COUNTY, UTAH

| | | |
|---------------------|---------------------|-------------------------------|
| DRAWN BY: THK | SCALE: 1" = 100' | PROJECT #: 5-154-01 |
| APPROVED BY: VEH | DATE: 9-19-05 | DRAWING: ROS (9-19-05).dwg |

H&H
ENGINEERING AND
SURVEYING, INC.
 935 S MAIN ST - PLEASANT GROVE, UT 84062
 TEL: (801) 796-5196 FAX: (801) 796-5196