

THE FOLLOWING DESCRIBED PARCEL
 IS LOCATED IN CARBON COUNTY
 STATE OF UTAH
 SECTIONS 27 & 34, T13S, R8E, S.L.B.&M.

NOTES:
 Basis of bearing is derived from G.P.S.,
 using a Trimble 5700 survey grade unit,

P.O.B. #1
 106.83' North
 1599.19' East
 S 1/4 Cor
 Sec 27

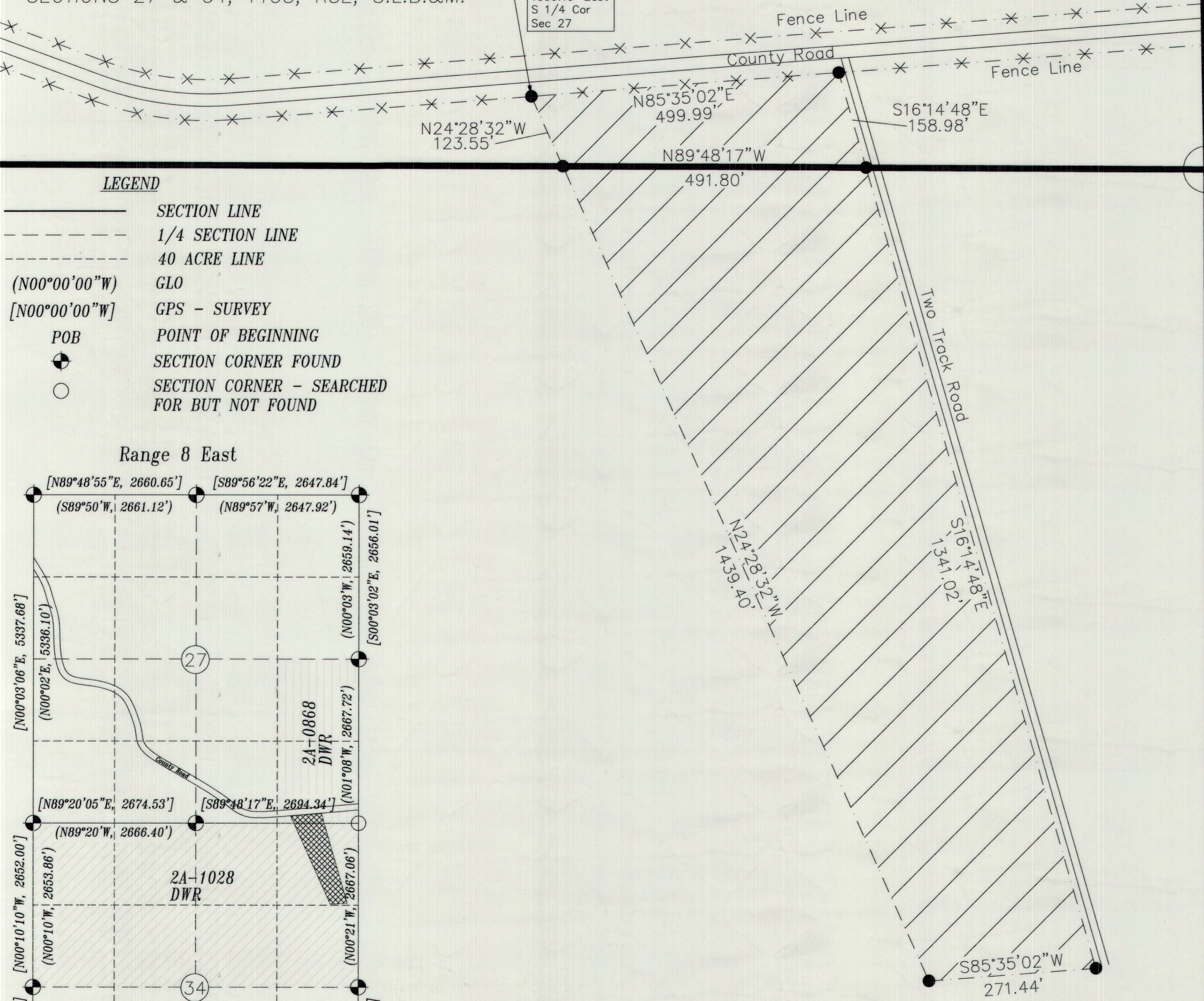

- LEGEND**
- SECTION LINE
 - - - 1/4 SECTION LINE
 - 40 ACRE LINE
 - (N00°00'00"W) GLO
 - [N00°00'00"W] GPS - SURVEY
 - POB POINT OF BEGINNING
 - SECTION CORNER FOUND
 - SECTION CORNER - SEARCHED FOR BUT NOT FOUND

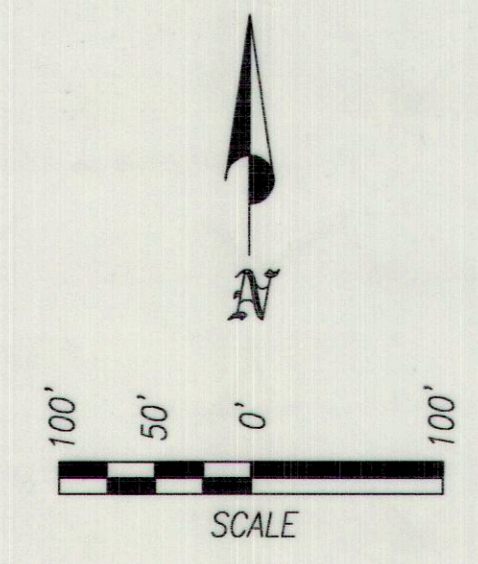
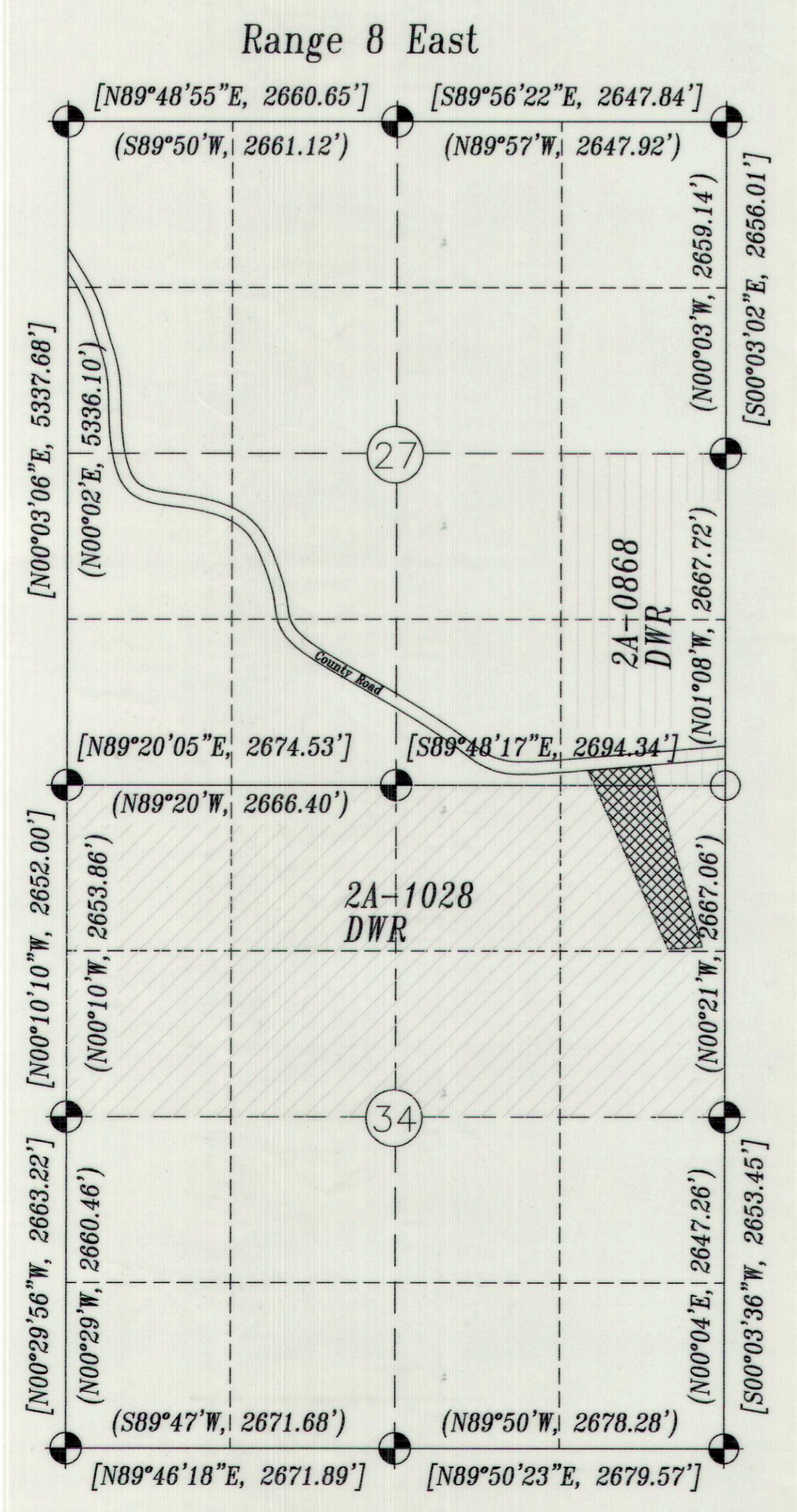

BOUNDARY DESCRIPTION

ORIGINAL DESCRIPTION #1
 (Parcel 2A-0868-0000)
 The E/2 E/4 of Section 27, T13S, R8'E, S.L.B.&M.
 Utah State Division of Wildlife Resources

ORIGINAL DESCRIPTION #2
 (Parcel 2A-1028-0000)
 The N/2 of Section 34, T13S, R8'E, S.L.B.&M.
 Utah State Division of Wildlife Resources
 Fish and Game Department

NEW DESCRIPTION
 DWR to PETE STAMATAKIS

A parcel of land located in Carbon County, State of Utah, in the SE/4 SE/4 of Section 27 and the NE/4 NE/4 of Section 34, T13S, R8E, S.L.B.&M., more specifically described as follows:
 Beginning at a point located 106.83' North and 1599.19' East from the South Quarter Corner of Section 27, T13S, R8E, S.L.B.&M., said beginning point is located on a fence line, said fence line being the South boundary of the County Road, running thence S24°28'32"E, 123.55' more or less to the South line of Section 27, thence S24°28'32"E, 1439.40', thence N85°35'02"E, 271.44', thence N16°14'48"W, 1341.02' more or less to the North line of Section 34, thence N16°14'48"W, 158.98' more or less to an existing fence line, said fence line being the South boundary of the County Road, thence S85°35'02"W, 499.99' more or less along said fence line to the point of beginning.

13.000 Acres

PURPOSE OF SURVEY

Purpose of this survey is for a land exchange between DWR and Stamatakis.

Surveyor's Certificate:
 I, Albert J. Spensko, a Registered Professional Land Surveyor, holding Certificate 146652 State of Utah, do hereby certify that the information on this drawing is a true and accurate survey based on data of record and was conducted under my personal direction and supervision as shown hereon.



Albert J. Spensko Oct 27, 2005

Record Survey

REVISIONS	
DATE:	BY:



Talon Resources
 195 North, 100 West
 P.O. Box 1230
 Huntington, Utah 84528
 Phone (435)687-5310
 Fax (435)687-5311

Pete Stamatakis Property
 1111 South 450 West
 Price, Utah 84501
 Consumers Road
 Carbon County, Utah

DRAWN BY: N. BUTKOVICH
CHECKED BY: LWJ/AJS
DATE: 9/7/05
SCALE: 1" = 100'
JOB NO. 1896
DRAWING NO. A-1
SHEET 1 OF 1