

East 1/4 Cor Sec 4, T12S, R7E., SLB&M

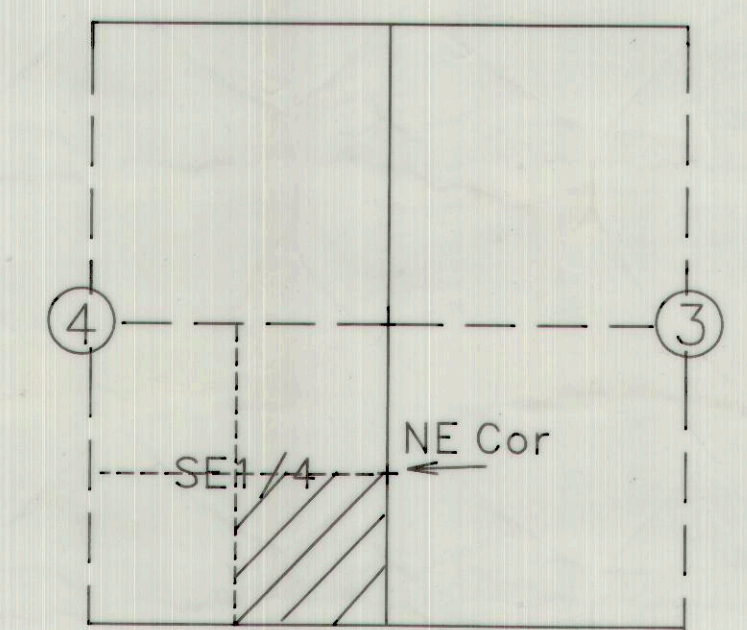
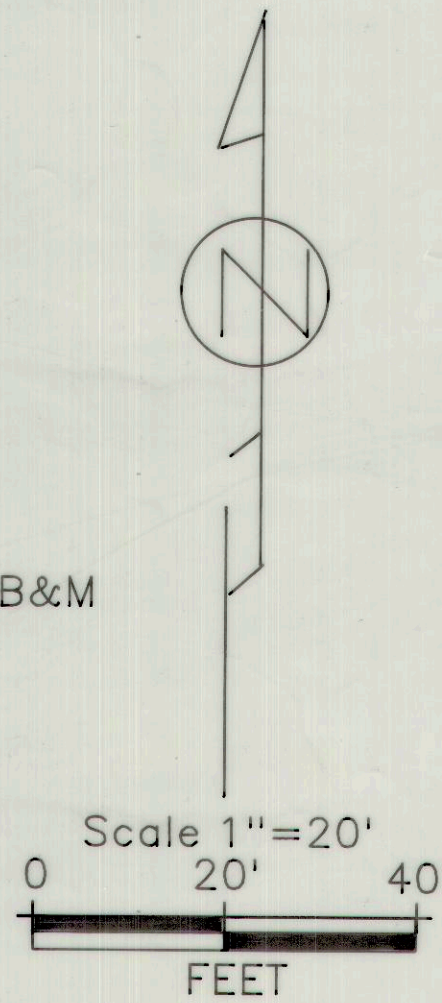

Section 4 Township 12 South, Range 7 East SLB&M

The following described parcel of property is located in the SE1/4 of Section 4, Township 12 South, Range 7 East SLB&M., Carbon County, State of Utah, (Bolotas Camp Scofield Res.)

Survey is based on agreed physical boundaries of the existing block wall of Myron Clegg to the South and the agreed position of the line on the North between Reid Wilson and Jack Jones. Survey data is consistent with Carbon County, Lakeshore Sub, Phase 1

A parcel of land located in Carbon County, State of Utah which is in the Southeast 1/4 of the Southeast 1/4 of Sec 4, Township 12 South, Range 7 East SLB&M. Basis of bearing being S0\*04'57\"/>

Description based on Lakeshore Sub Phase 1

Beginning at a point located S0\*04'57\"/>

**SURVEYOR'S CERTIFICATE**

I Albert J. Spensko, do hereby certify that I am a registered Land Surveyor in the State of Utah and that I hold License No. 146652. I further certify I have conducted this survey as directed by the owner or owners and found the conditions to exist as noted and represents the conditins to best of my knowledge and data of record.

ALBERT J. SPENSKO *Albert J. Spensko* Oct 10, 2005  
 DATE



|   |
|---|
| PREPARED FOR:<br>Jack Jones<br>2099 E Fardown Ave<br>Salt Lake City, Utah 84121                                     |
| Survey of parcel of Land Scofield Res. Area<br>Wm Welch Prop./Bolotas Camp<br>SE1/4 SE1/4 Sec 4, T12S., R7E., SLB&M |
| Prepared by: Albert J. Spensko<br>12 So. 5th Ave<br>Helper, Utah 84526  |
| Drawing: Lakshor5   |
| Scale: 1"=40'      Date: 10/10/05   |

RECORD SURVEY

Elevations have been obtained from UDOT R/W Scofield Lake Area, Carbon County and could vary from Res Elev.  
 Scale 1"=20'

4-12-7 418

#418