

BOUNDARY SURVEY
 SEC 1 T-15-S R-13-E SLB&M
 BARKER & ASSOC. NO. 26002 SHEET 1 OF 1

PL 116398 6614 B 784
 BARKER & ASSOCIATES
 386 EDGEHILL DRIVE
 SALT LAKE CITY, UTAH 84115
 ART F. BARKER, REGISTERED SURVEYOR
 CHUBB COUNTY CORPORATION
 FOR ART BARKER

NARRATIVE
 THE PURPOSE OF THIS SURVEY IS TO LOCATE AND DESCRIBE A PARCEL OF LAND AS SHOWN BY CLIENT.

DESCRIPTION
 BEGINNING AT A POINT S00°36'32"W ALONG THE SECTION LINE 949.38 FEET FROM THE QUARTER CORNER COMMON WITH SECTION 1 T-15-S R-13-E AND SECTION 6 T-15-S R-14-E OF THE SALT LAKE BASE AND MERIDIAN, THENCE S87°00'24"E 118.11 FEET; THENCE S25°29'10"E 67.17 FEET TO THE NORTHERLY LINE OF POWER PLANT ROAD; THENCE ALONG SAID LINE THE FOLLOWING THREE (3) CALLS: S62°25'02"W 25.36 FEET; TO A POINT ON A 980.25 FOOT RADIUS CURVE TO THE RIGHT BEARING S22°02'W 29.36 FEET; THENCE S75°31'10"W 48.48 FEET; THENCE N12°55'38"W 131.05 FEET; THENCE N74°56'48"E 167.36 FEET TO THE POINT OF BEGINNING.
 CONTAINING 0.77 ACRES.

SURVEYORS CERTIFICATE
 I, ART F. BARKER, HEREBY DEPOSE AND SAY THAT I AM A REGISTERED LAND SURVEYOR AS PRESCRIBED BY THE LAWS OF THE STATE OF UTAH AND HOLD CERTIFICATE NUMBER 162812. I FURTHER CERTIFY THAT I HAVE MADE THE SURVEY SHOWN HEREWITH.

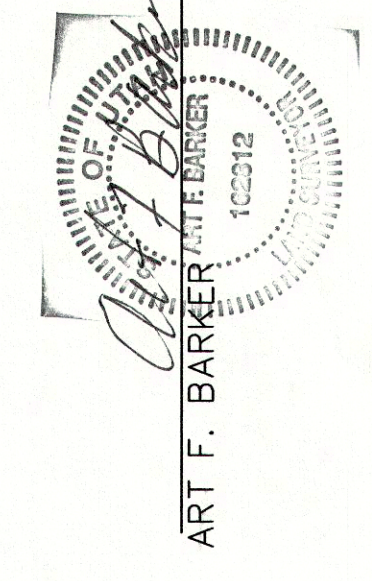

ART F. BARKER, REGISTERED SURVEYOR
 DATE: 1/18/16

CORY BURDICK
 386 EDGEHILL DRIVE
 888-0844

Barker & Associates
 SURVEYING & ENGINEERING SERVICES (435) 637-2394
 36 WEST MAIN (P.O. BOX 43) WELLINGTON UT, 84542
 abarker@emerytel.com.net

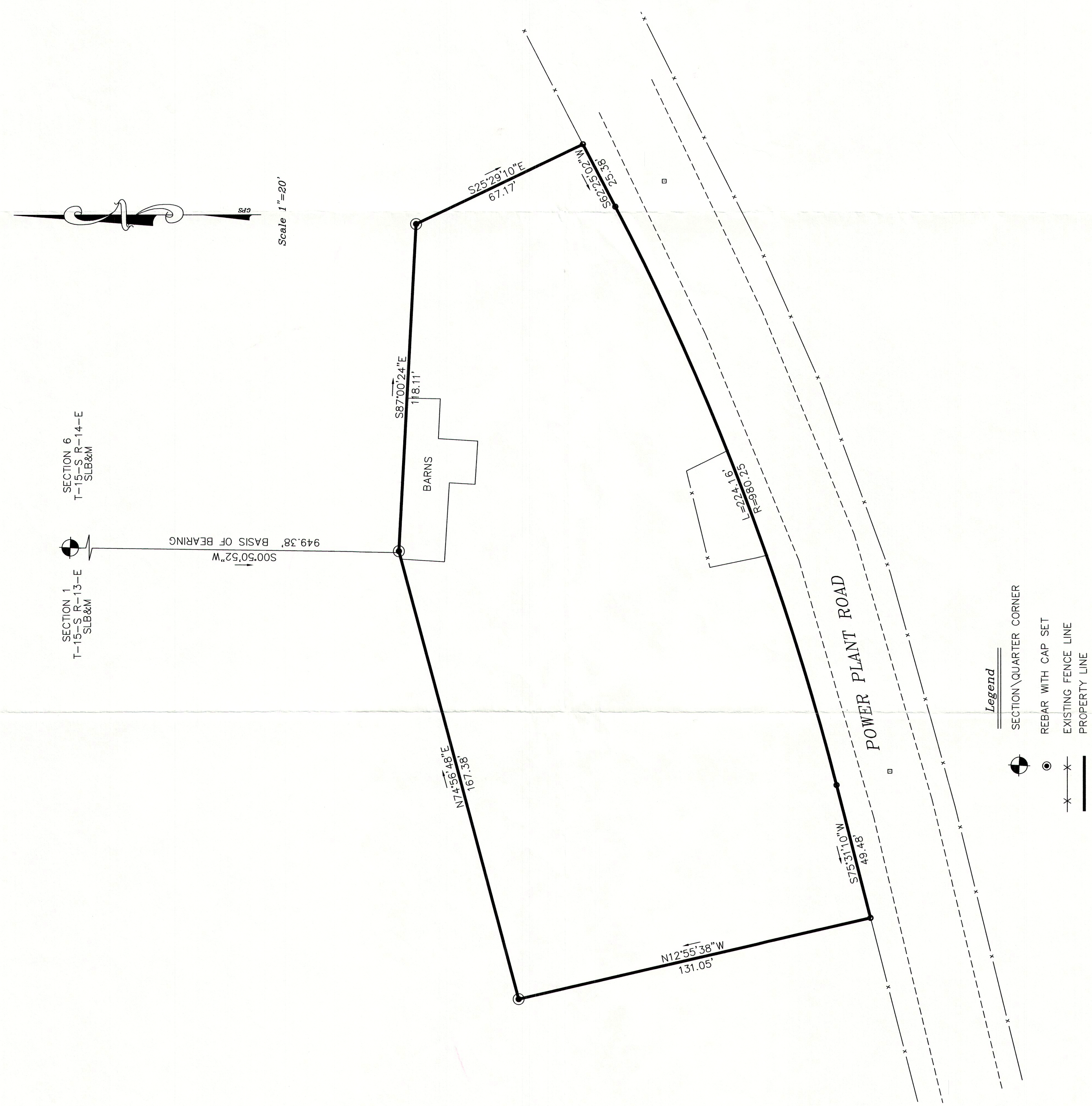

Legend
 SECTION QUARTER CORNER
 REBAR WITH CAP SET
 EXISTING FENCE LINE
 PROPERTY LINE