

429
19-18-15

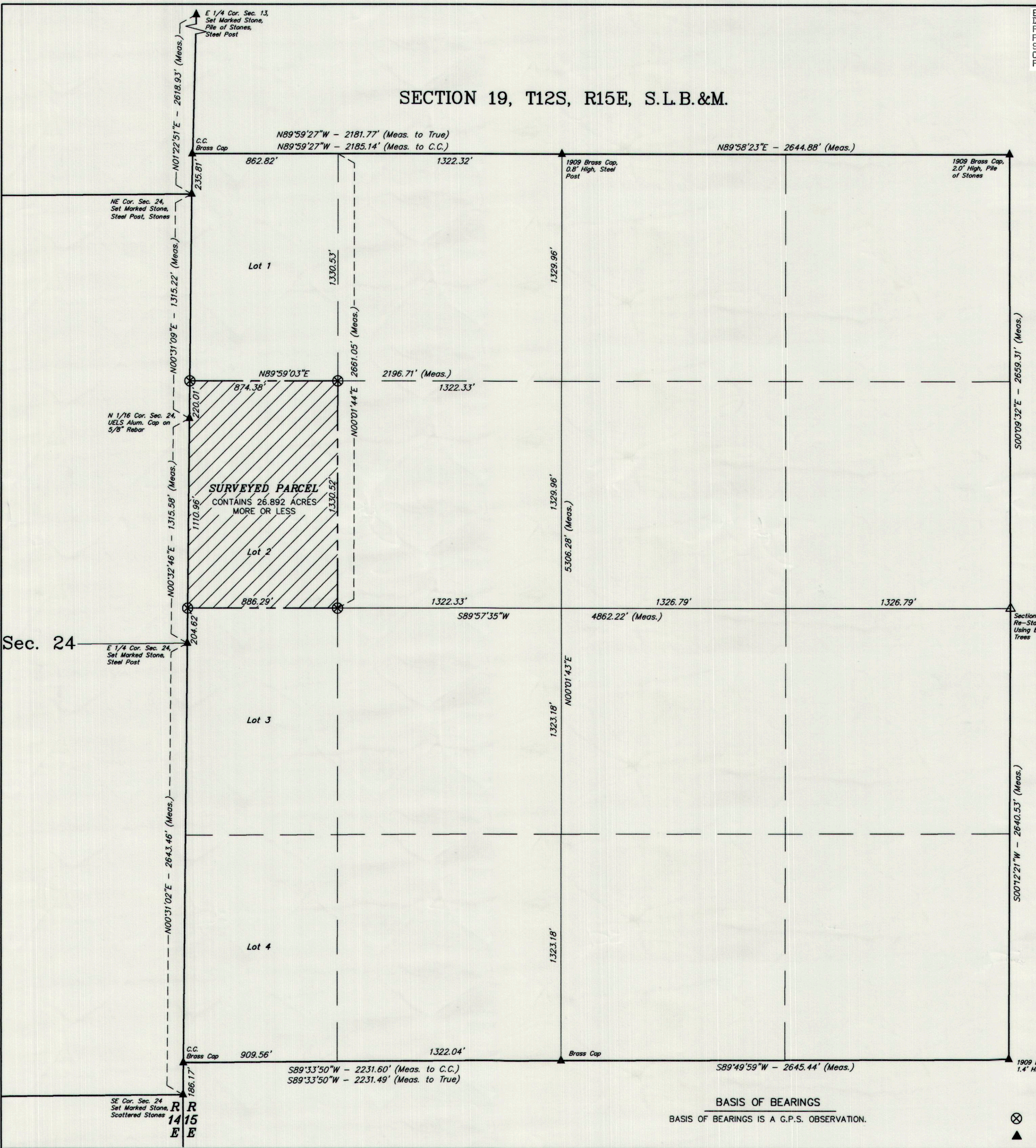

Ent 117395 Bk 619 Pg 401
Date: 24-MAY-2006 2:25PM
Fee: \$10.00 Check
Filed By: CW
SHARON MURDOCK, Recorder
CARBON COUNTY CORPORATION
For: UINTAH ENGINEERING

BILL BARRETT CORPORATION

PROPERTY SURVEY

LOCATED IN LOT 2
OF SECTION 19, T12S, R15E, S.L.B.&M.
CARBON COUNTY, UTAH

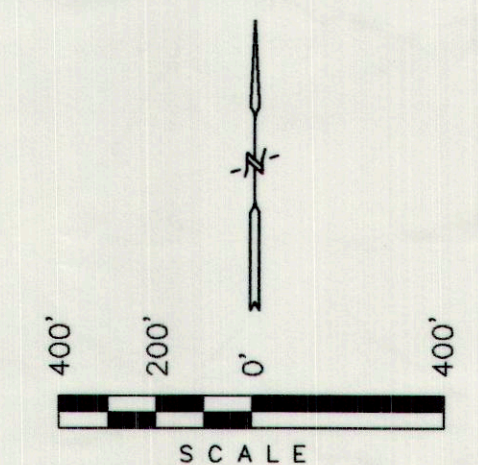

ORIGINAL DESCRIPTION

LOT 2, SECTION 19, T12S, R15E, S.L.B.&M.

REVISED DESCRIPTION

NONE REQUIRED

SURVEYORS NARRATIVE

BILL BARRETT CORPORATION REQUESTED A SURVEY OF LOT 2 OF SECTION 19, T12S, R15E, S.L.B.&M. WE FOUND AND USED FOR SURVEY CONTROL THE SECTION CORNERS AS SHOWN ON THIS PLAT.

COUNTY SURVEYOR'S CERTIFICATE

THE CARBON COUNTY SURVEYOR HAS CHECKED THIS PLAT FOR FORM AND ADHERENCE TO THE STATE OF UTAH REQUIREMENTS FOR ITEMS TO BE ON A SURVEYOR'S PLAT FOR RECORDING WITH THE COUNTY SURVEYOR'S OFFICE. ON THIS _____ DAY OF _____, 20__.

THE CARBON COUNTY SURVEYOR

FILE NO. _____ FEE PAID \$_____ AT THE REQUEST OF UINTAH ENGINEERING AND LAND SURVEYING, THIS _____ DAY OF _____, 20__.

CERTIFICATE

THIS IS TO CERTIFY THAT THE ABOVE PLAT WAS PREPARED FROM FIELD NOTES OF ACTUAL SURVEYS MADE BY ME OR UNDER MY SUPERVISION AND THAT THE SAME ARE TRUE AND CORRECT TO THE BEST OF MY KNOWLEDGE AND BELIEF.

Robert H. Allen
REGISTERED LAND SURVEYOR
REGISTRATION NO. 143961
STATE OF UTAH

U E I S UINTAH ENGINEERING & LAND SURVEYING
PHONE (435) 789-1017
85 SOUTH 200 EAST - VERNAL, UTAH 84078

| | |
|--------------------------------|--------------------|
| SCALE: 1" = 400' | DATE: 04-25-06 |
| SURVEYED BY: D.R. A.H. C.G. | DRAWN BY: C.G. |
| WEATHER: WARM | FILE: 3 2 1 7 3 |

BASIS OF BEARINGS
BASIS OF BEARINGS IS A G.P.S. OBSERVATION.

- ⊗ = PROPERTY CORNERS
- ▲ = SECTION CORNERS LOCATED.