

LEGEND

- x — x — EXISTING FENCE LINE
- RECORDED LOT DESCRIPTION LOCATION
- PROPERTY CORNERS (NOTE: NOTHING SET AT LOT CORNERS, FALL ON CONCRETE RETAINING WALLS. NW FENCE CORNER USED FOR SURVEY CONTROL.)

PURPOSE OF SURVEY

PURPOSE OF SURVEY WAS TO ESTABLISH PROPERTY LINES FOR FENCING OF SOUTH PROPERTY BOUNDARY.

BASIS OF BEARING

BASIS OF BEARING IS S 89° 43' W BETWEEN THE SOUTH 1/4 CORNER AND THE SOUTHWEST CORNER OF SECTION 18, TOWNSHIP 13 SOUTH, RANGE 10 EAST, SALT LAKE BASE AND MERIDIAN. (DEPENDANT RESURVEY)

SURVEYORS CERTIFICATE

I, BARRY L. PRETTYMAN, DO HEREBY CERTIFY THAT I AM A REGISTERED LAND SURVEYOR IN THE STATE OF UTAH, HOLDING CERTIFICATE NO. 6711. I FURTHER CERTIFY THAT I HAVE MADE A SURVEY OF THE TRACT OF LAND SHOWN ON THIS PLAT AND THAT IT IS TRUE AND CORRECT TO THE BEST OF MY KNOWLEDGE.

Barry L. Prettyman
 BARRY L. PRETTYMAN 6/13/90
 R.L.S. NO. 6711 DATE

NOTE:
 BECAUSE ACTUAL PROPERTIES DO NOT FIT EXISTING DESCRIPTIONS, EXISTING IMPROVEMENTS WERE USED FOR CONTROL. NORTHWEST CORNER OF JACK ORI PROPERTY WAS USED AS DATUM FOR SURVEY BECAUSE IT SEEMED TO FIT WELL WITH ALL PROPERTIES INCLUDING WILSON STREET.

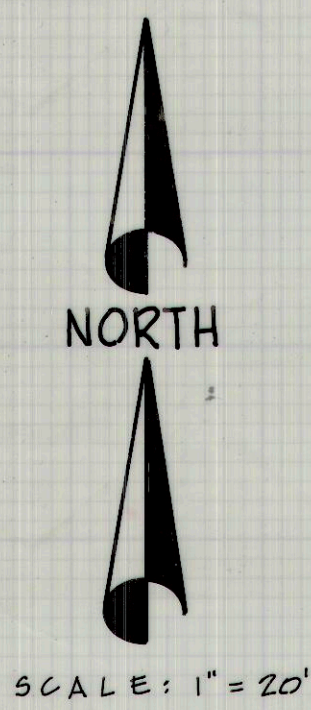

SCALE: 1" = 20'

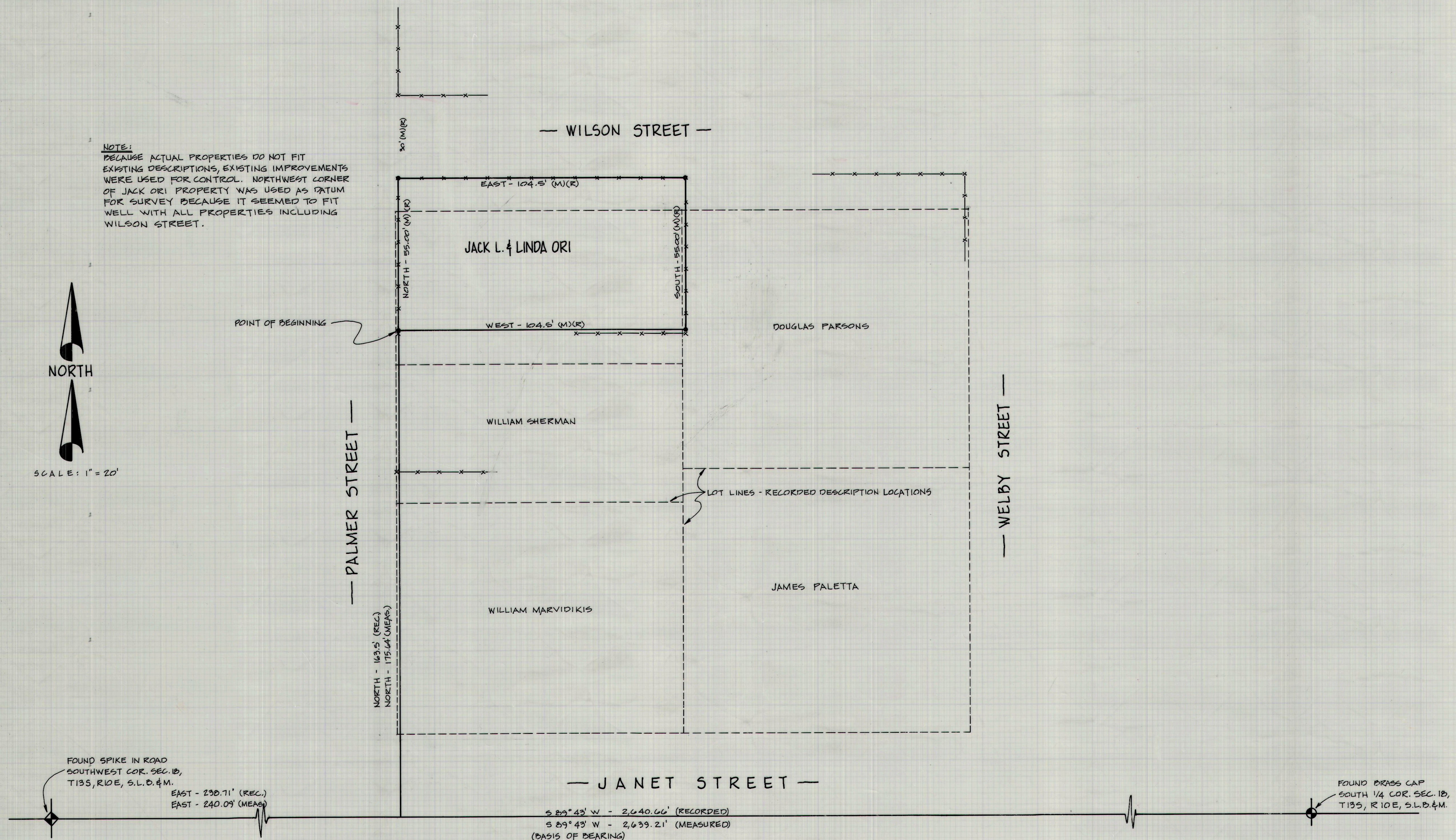

BLP SURVEYING & DRAFTING	
PRICE, UTAH	637-4263
TITLE: JACK ORI SURVEY	
DRAWN BY: B.L.P.	DRAWING NO.
DATE: 6/13/90	SCALE: 1" = 20'