

Book 117691, p. 650 B.L. 502
 Pages 651-652, 656 B.L. 502
 Filed 04/22/06
 Filed 04/22/06
 CARBON COUNTY RECORDATION
 FORT. HNT BRINKER

FOUND COUNTY MONUMENT
 EAST QUARTER CORNER
 SECTION 18
 T-14-S R-10-E S.B.M.

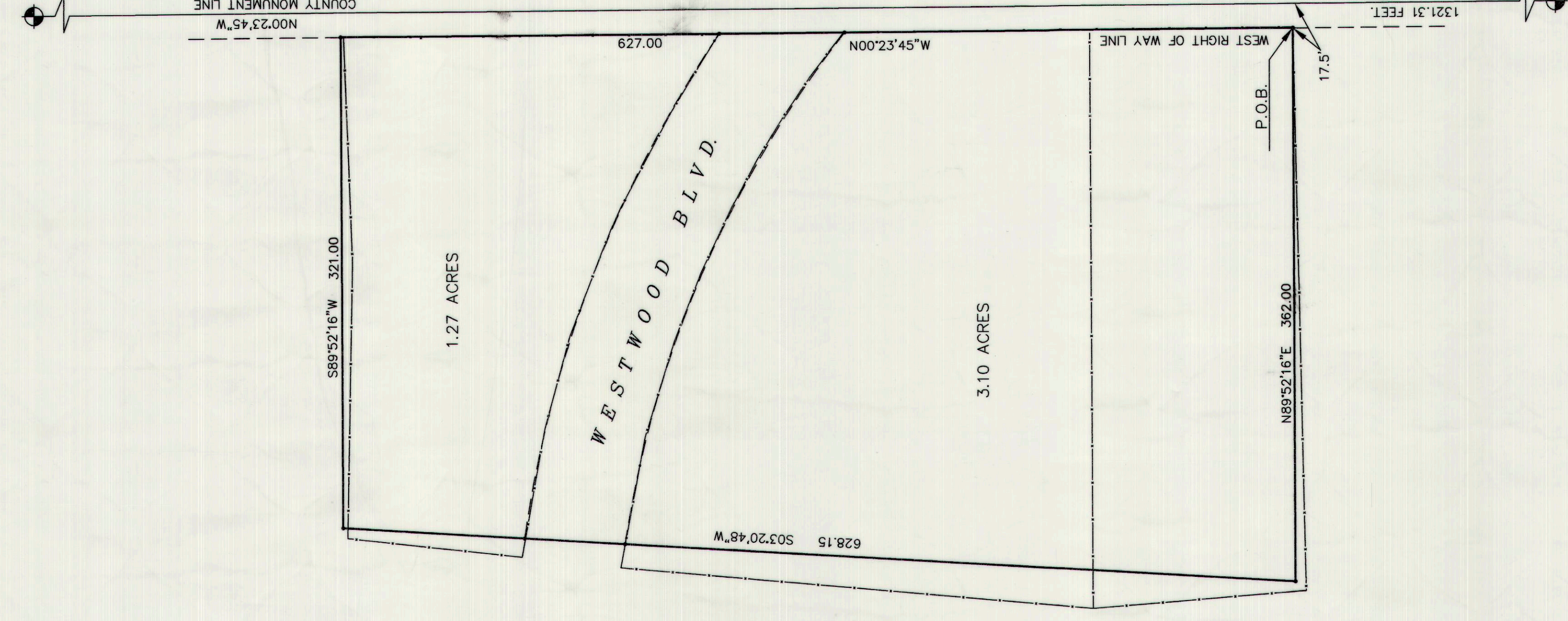

FOUND COUNTY MONUMENT
 SOUTH EAST CORNER
 SECTION 18
 T-14-S R-10-E S.B.M.

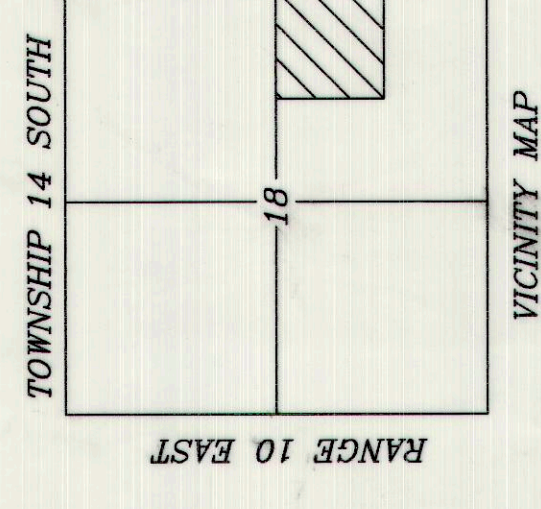
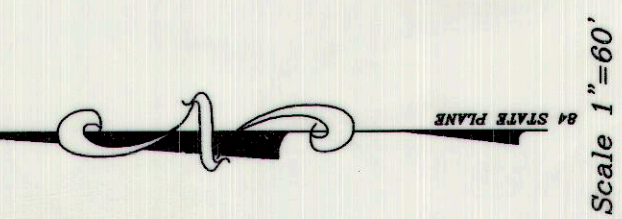

Legend
 SECTION QUARTER CORNER
 PROPERTY CORNER
 PROPERTY LINE
 RIGHT OF WAY LINE
 EXISTING FENCE LINE

NARRATIVE
 THE PURPOSE OF THIS SURVEY IS TO LOCATE ON THE GROUND THE PROPERTY AS DESCRIBED IN BOOK 154 AT PAGE 517 CARBON COUNTY RECORDS. THE BASIS OF BEARING FOR THIS SURVEY IS N00°23'45\"/>

DESCRIPTION
 BEGINNING AT THE NORTHEAST CORNER OF THE SOUTHEAST QUARTER OF THE SOUTHEAST QUARTER OF SECTION 18 TOWNSHIP 14 SOUTH RANGE 10 EAST OF THE SALT LAKE BASE AND MERIDIAN AND RUNNING THENCE NORTH 627 FEET ALONG THE WEST RIGHT OF WAY LINE OF A COUNTY ROAD; THENCE WEST 321 FEET; THENCE SOUTHWESTERLY TO A POINT 362 FEET WEST OF THE POINT OF BEGINNING; THENCE EAST 362 FEET TO THE POINT OF BEGINNING. CONTAINING 4.92 ACRES
 LESS WESTWOOD BLVD. (BOOK 256 AT PAGE 578)

SURVEYORS CERTIFICATE
 I, ART F. BARKER DO HEREBY DEPOSE AND SAY THAT I AM A REGISTERED LAND SURVEYOR AS PRESCRIBED BY THE LAWS OF THE STATE OF UTAH, AND HOLD CERTIFICATE NUMBER 162812. I FURTHER CERTIFY THAT I HAVE MADE THE SURVEY SHOWN HERewith.

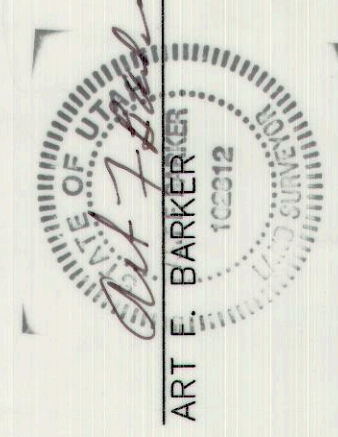

ART F. BARKER _____ DATE: 8/11/06

MIKE & LINDA BALLARD
 2526 SOUTH 160 EAST PRICE UT. 84501
 435 636-0549

Art Barker & Associates
 SURVEYING & ENGINEERING SERVICES (435) 637-2394 (FAX) 435-637-2423
 36 WEST MAIN (P.O. BOX 43) WELLINGTON UT, 84542 email: abarker@emerytelcom.net

BOUNDARY SURVEY
 SECTION 18 T-14-S R-10-E S.B.M.
 BARKER & ASSOC. NO. 26008 SHEET 1 OF 1