

PL 117693 B 600 81539
 PLOT 04-10-005
 SHANE & KRISTIN CAMPBELL
 DENVER COUNTY REGISTERED
 PROFESSIONAL ENGINEER
 L.C. SUNRISE ENGINEERING

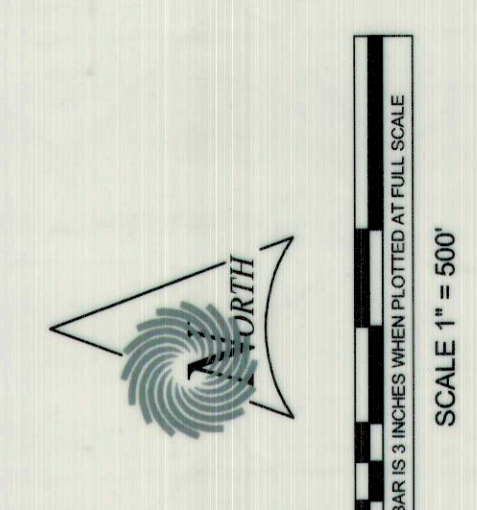
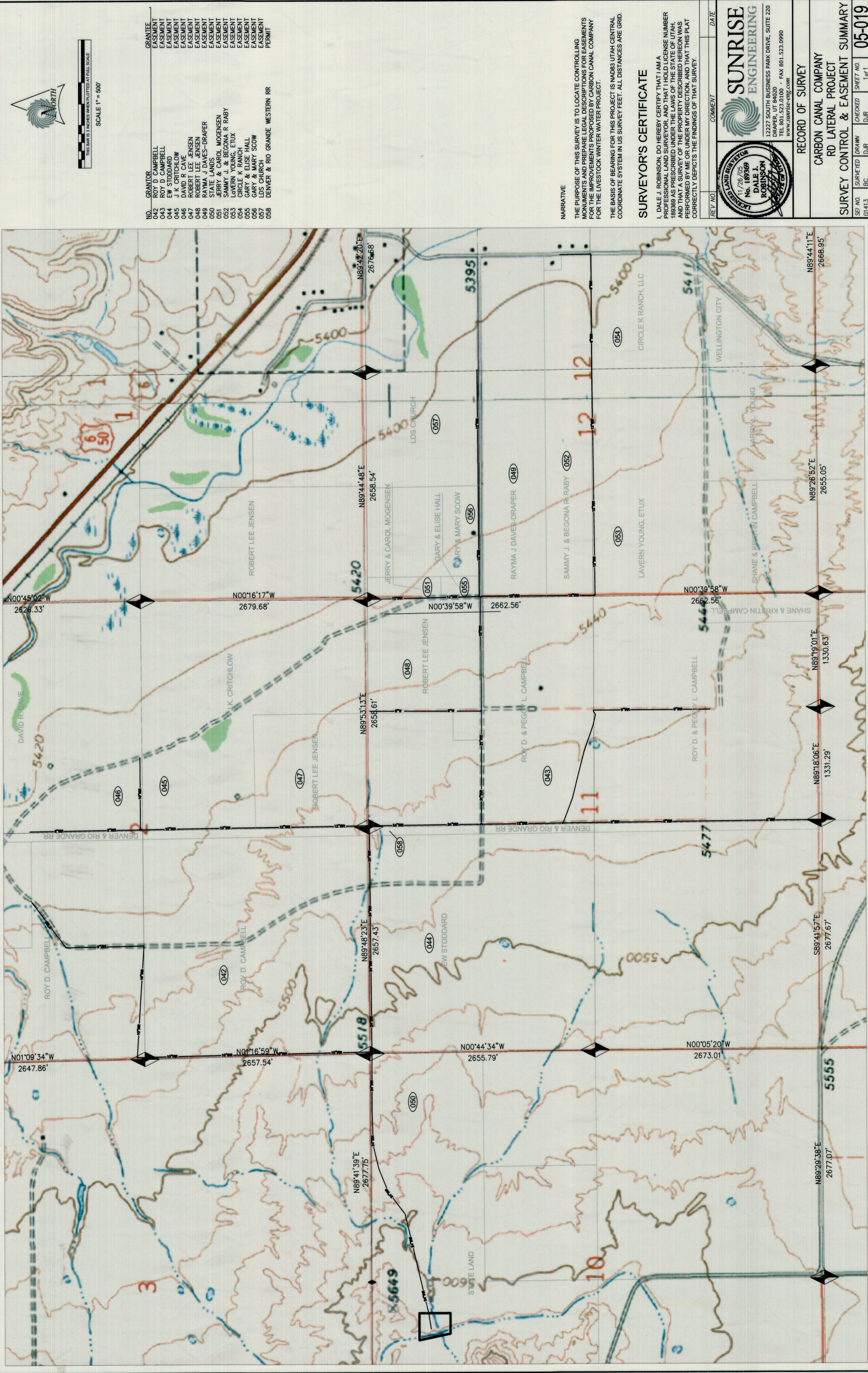

NO.	GRANTOR	GRANTEE
042	ROY D. CAMPBELL	EASEMENT
043	J.K. CRITCHLOW	EASEMENT
044	EW STODDARD	EASEMENT
045	J.K. CRITCHLOW	EASEMENT
046	ROY D. CAMPBELL	EASEMENT
047	ROY D. CAMPBELL	EASEMENT
048	ROY D. CAMPBELL	EASEMENT
049	ROY D. CAMPBELL	EASEMENT
050	ROY D. CAMPBELL	EASEMENT
051	ROY D. CAMPBELL	EASEMENT
052	ROY D. CAMPBELL	EASEMENT
053	ROY D. CAMPBELL	EASEMENT
054	ROY D. CAMPBELL	EASEMENT
055	ROY D. CAMPBELL	EASEMENT
056	ROY D. CAMPBELL	EASEMENT
057	ROY D. CAMPBELL	EASEMENT
058	ROY D. CAMPBELL	EASEMENT

NARRATIVE
 THE PURPOSE OF THIS SURVEY IS TO LOCATE CONTROLLING MONUMENTS AND PREPARE LEGAL DESCRIPTIONS FOR EASEMENTS FOR THE LIVESTOCK WATER PROJECT.
 THE BASE OF BEARING FOR THIS PROJECT IS NAD83 UTM CENTRAL COORDINATE SYSTEM IN US SURVEY FEET. ALL DISTANCES ARE GRID.

SURVEYOR'S CERTIFICATE
 I, DALE J. ROBINSON, DO HEREBY CERTIFY THAT I AM A PROFESSIONAL LAND SURVEYOR, AND THAT I HOLD LICENSE NUMBER 189569 AS PRESCRIBED UNDER THE PROFESSIONAL LAND SURVEYING ACT, PERFORMED BY ME OR UNDER MY DIRECTION, AND THAT THIS PLAT CORRECTLY DEPICTS THE FINDINGS OF THAT SURVEY.

SUNRISE ENGINEERING
 12227 SOUTH BUSINESS PARK DRIVE, SUITE 220
 DRAPER, UT 84020 FAX: 801.533.0990
 WWW.SUNRISE-ENG.COM

RECORD OF SURVEY
 CARBON CANAL COMPANY
 RD LATERAL PROJECT
 SURVEY CONTROL & EASEMENT SUMMARY

REV 7/01 COMMENT DATE

NO. 189569
 DALE J. ROBINSON
 LAND SURVEYOR

SHEET NO.	01413
SURVEYED	01/11/05
DRAWN	DJR
CHECKED	DJR
SHEET NO.	05-019
1 of 1	

M:\Carbon Canal Company\eng\Digital\RD Lateral Points.dwg Nov 26, 2005 2:59pm djoonson