

Ent 119173 Bk 627 Pg 466  
 Date: 31-AUG-2006 1:51PM  
 Fee: \$10.00 Cash  
 Filed By: SR  
 SHARON MURDOCK, Recorder  
 CARBON COUNTY CORPORATION  
 For: ROBERT & EVELYN HILTON

**LEGEND**

- Indicates set 1" galvanized pipe tagged "LS 4608"

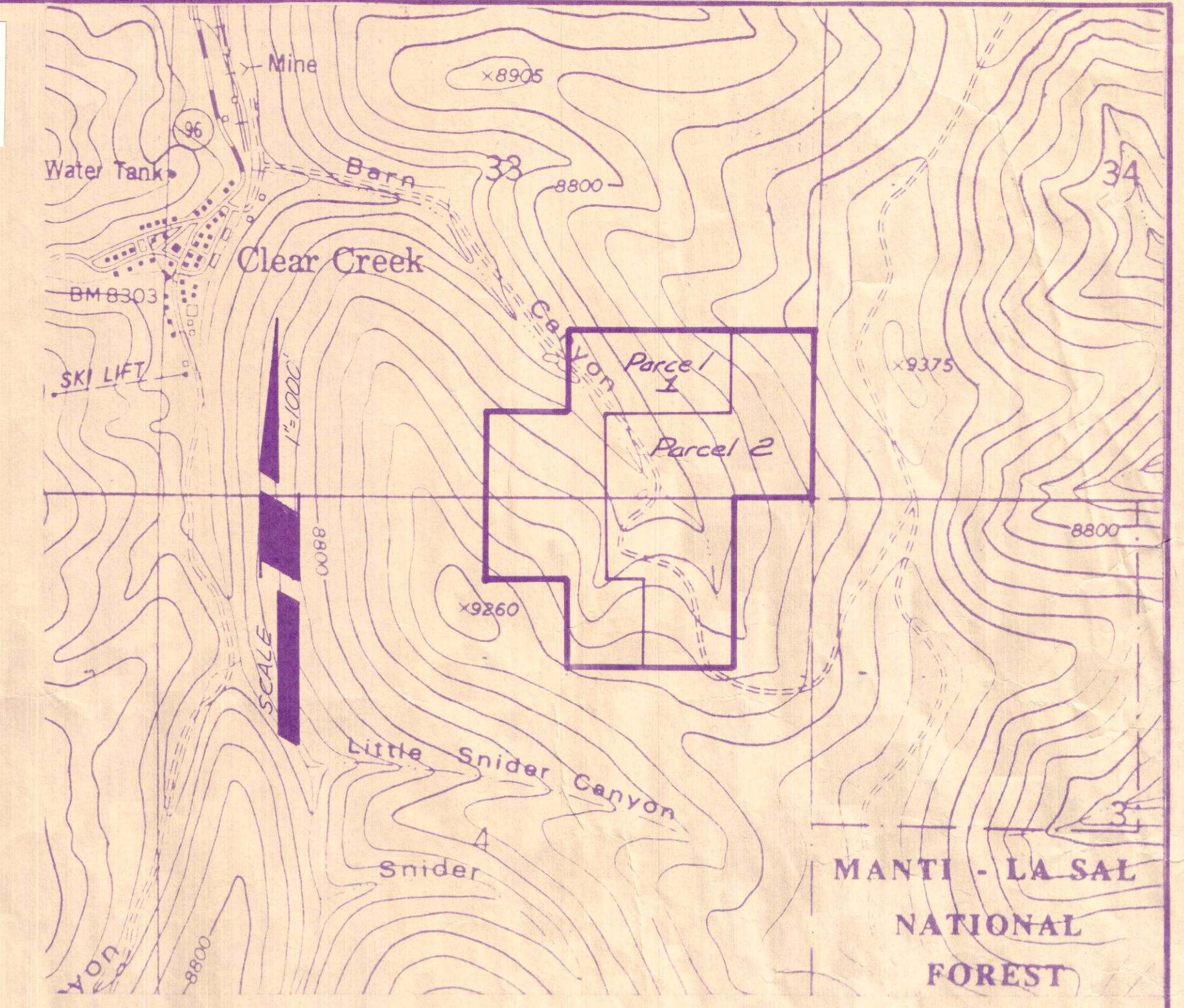

**VICINITY MAP**

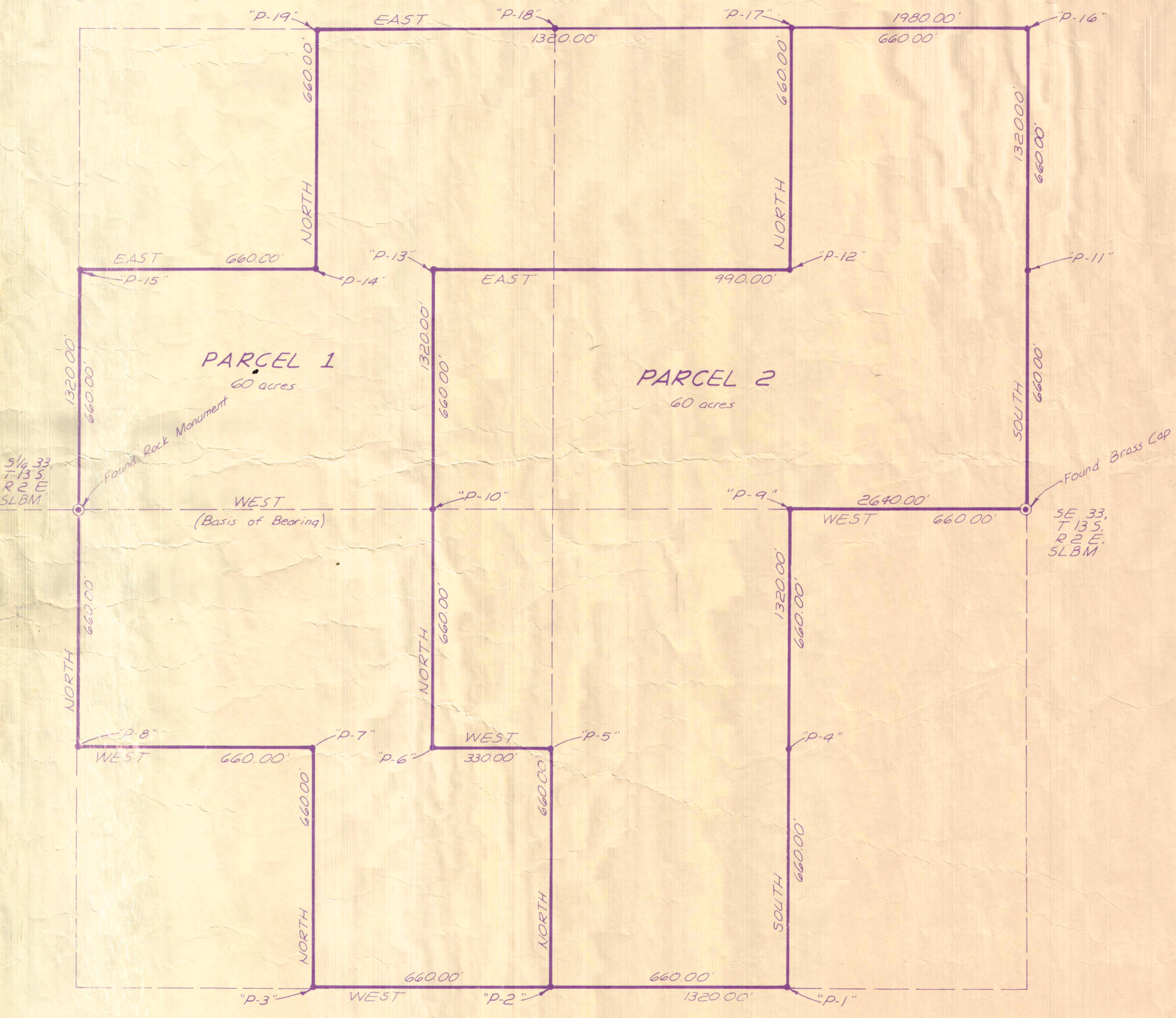

**BOUNDARY DESCRIPTION**

**PARCEL 1**

West 1/2 of the Southeast 1/4 of the Southwest 1/4 of the Southeast 1/4 of section 33, Township 13 South, Range 7 East;  
 Southwest 1/4 of the Southwest 1/4 of the Southeast 1/4 of section 33, Township 13 South, Range 7 East;  
 Northwest 1/4 of the Southeast 1/4 of the Southeast 1/4 of section 33, Township 13 South, Range 7 East;  
 Northeast 1/4 of the Southwest 1/4 of the Southeast 1/4 of section 33, Township 13 South, Range 7 East;  
 Northwest 1/4 of the Northwest 1/4 of the Northeast 1/4 of section 4, Township 14 South, Range 7 East;  
 Southeast 1/4 of the Northwest 1/4 of the Northeast 1/4 of section 4, Township 14 South, Range 7 East;  
 West 1/2 of the Northeast 1/4 of the Northwest 1/4 of the Northeast 1/4 of section 4, Township 14 South, Range 7 East.  
 Containing 60 acres

**PARCEL 2**

West 1/2 of the Northeast 1/4 of the Northeast 1/4 of section 4, Township 14 South, Range 7 East;  
 East 1/2 of the Northeast 1/4 of the Northwest 1/4 of the Northeast 1/4 of section 4, Township 14 South, Range 7 East;  
 East 1/2 of the Southeast 1/4 of the Southeast 1/4 of section 33, Township 13 South, Range 7 East;  
 Southwest 1/4 of the Southeast 1/4 of the Southeast 1/4 of section 33, Township 13 South, Range 7 East;  
 East 1/2 of the Southeast 1/4 of the Southwest 1/4 of the Southeast 1/4 of section 33, Township 13 South, Range 7 East.  
 Containing 60 acres

**SURVEYOR'S CERTIFICATE**

I, Donald Clair Allen, do hereby certify that I am a Registered Land Surveyor holding Certificate No. 4608, as prescribed by the laws of the State of Utah. I further certify that by the authority of Mr. Paul Jacob, a survey was performed by me on the parcel of land shown and described hereon, that monuments were set at the parcel corners as noted hereon, and that this plat and description are true and correct.

Donald Clair Allen  
 Donald Clair Allen, LS 4608  
 Date July, 1992



**BOUNDARY SURVEY  
 LANDS OF PAUL JACOB  
 CARBON COUNTY, UTAH**

DESIGNED BY	ALLEN CONSULTING SURVEYORS 532 North State Street Lindon, Utah 84042 785-0857	DRAWING NO. B-1
DRAWN BY LKG		SHEET 1 OF 1
CHECKED BY DCA		PROJ. NO. 92067
SCALE 1" = 200'		DATE July 1992