

435

ENT 120407 Bk 633 Pt 210
Date: 17-NOV-2006 10:03AM
Fee: \$10.00 Check
SHARON KUROCK, Recorder
CARBON COUNTY CORPORATION
FOR: JEFF NIELSON

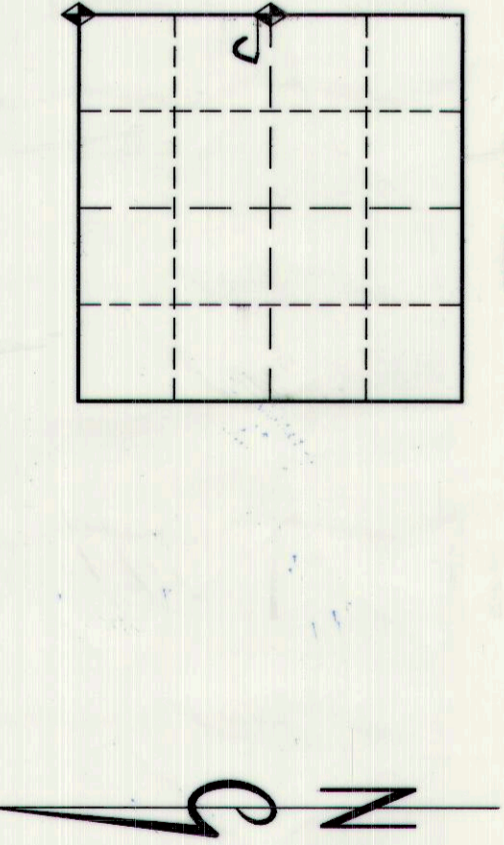

CERTIFICATE

LEE M. SWASEY A PROFESSIONAL LAND SURVEYOR,
HOLDING UTAH CERTIFICATE NO. 163634, DO HEREBY CERTIFY
THAT THE PLAT SHOWN HEREON HAS BEEN PREPARED FROM A
FIELD SURVEY MADE UNDER MY DIRECTION AND CORRECTLY
SHOWS THE DIMENSIONS AND MONUMENTS OF THE PROPERTY
DESCRIBED TO THE BEST OF MY KNOWLEDGE AND BELIEF.

KEY MAP:
Section 19, Township 12 South, Range 7 East

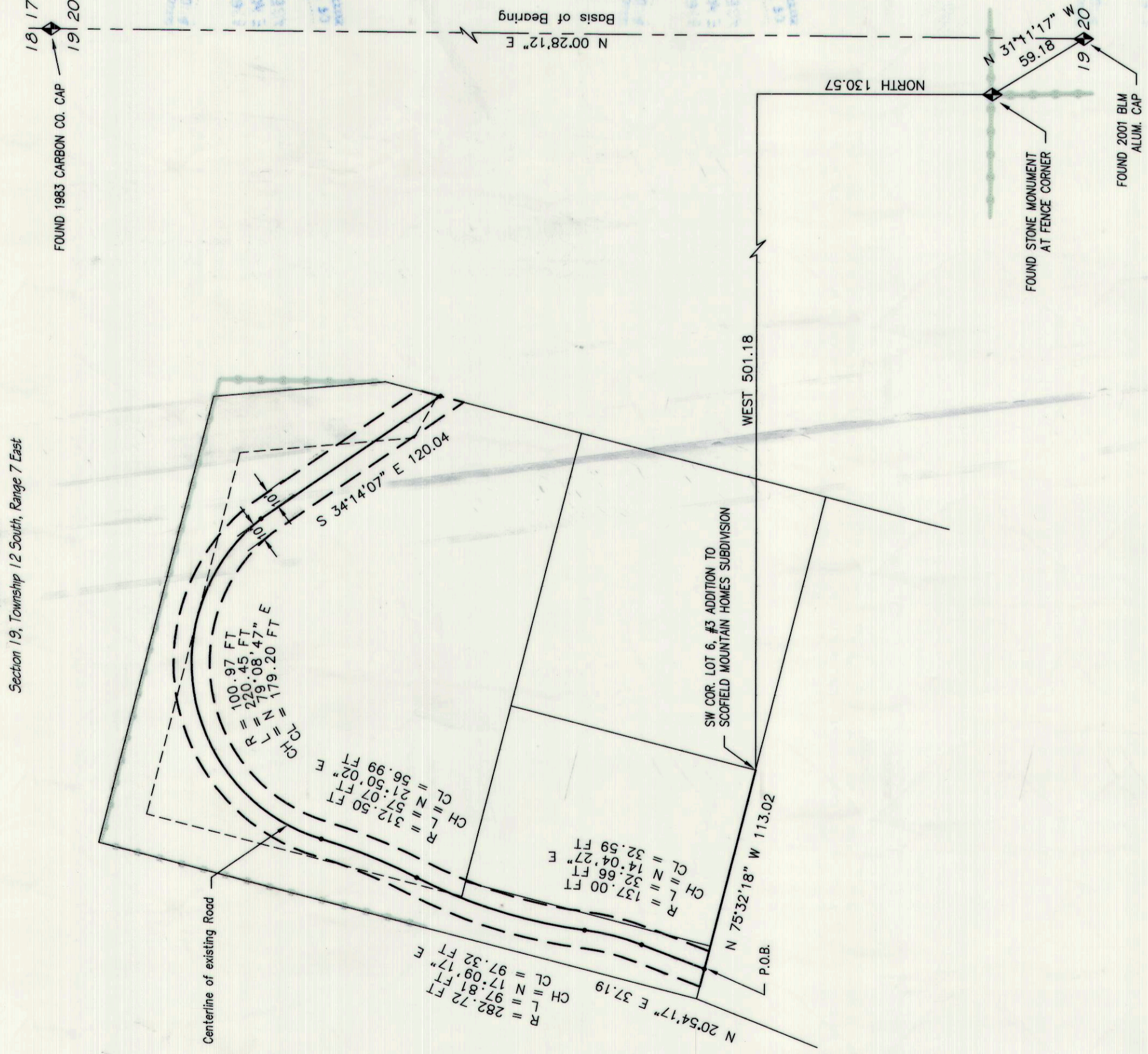

LOCATION OF SURVEY:
Located within the Southeast quarter of the Northeast quarter of Section 19, T. 12 S., R. 7 E., SLM.

PROPERTY DESCRIPTION:
Beginning at a point which is North 130.57 feet, West, 501.18 feet and N 75°32'18" W, 113.02 feet from a stone monument by a fence corner representing the East Quarter Corner of Section 19, Township 12 South, Range 7 East, Salt Lake Base and Meridian, said stone lies N 31°11'17" W, 89.18 feet from a B.L. Wood monument placed in 2003 and is related to the East Quarter Corner of Section 19, Township 12 South, Range 7 East, SLM. Section 19; said point of beginning also lies N 75°32'18" W, 113.02 feet from the Southwest corner of Lot 6 of the #3 Addition to Scoffield Mountain Homes Subdivision. Said point being the centerline of an existing road, thence along a strip of land 20.0 feet wide, 10.0 feet on each side of the centerline of said road, thence along the left hand side having a radius of 137.00 feet and an arc length of 32.66 feet, thence, Northerly, 32.66 feet along said curve, chord bears N 14°04'27" E, 35.59 feet to the beginning of a circular curve to the right having a radius of 282.72 feet and an arc length of 97.81 feet, thence, Northerly, 97.81 feet to the beginning of a circular curve to the left having a radius of 312.50 feet and an arc length of 57.07 feet, thence, Northerly, 57.07 feet along said curve, chord bears N 21°50'02" E, 56.98 feet to the beginning of a circular curve to the right having a radius of 100.97 feet and an arc length of 22.45 feet, thence, Northerly, 22.45 feet, chord bears S 34°14'07" E, 120.04 feet to the West line of the road turn around property known as road turnaround Homes Subdivision, #6, #3 addition to the Scoffield Mountain Homes Subdivision. The sidelines of said strip of land to be extended or shortened to meet at angle points and to terminate at grantors property line.

MONUMENTS SET:
None

MONUMENTS FOUND:
Denotes Found Section Corner or Survey Monument

MONUMENTS SET:
None

MONUMENTS FOUND:
Denotes Found Section Corner or Survey Monument

MONUMENTS SET:
None

MONUMENTS FOUND:
Denotes Found Section Corner or Survey Monument

MONUMENTS SET:
None

MONUMENTS FOUND:
Denotes Found Section Corner or Survey Monument

MONUMENTS SET:
None

MONUMENTS FOUND:
Denotes Found Section Corner or Survey Monument

MONUMENTS SET:
None

MONUMENTS FOUND:
Denotes Found Section Corner or Survey Monument

MONUMENTS SET:
None

MONUMENTS FOUND:
Denotes Found Section Corner or Survey Monument

MONUMENTS SET:
None

Lee M. Swasey
Professional Land Surveyor
Johansen & Tuttle
Engineering Inc.
Box 487, Castle Dale, Utah 84501, (435) 381-2825, Fax 381-2832, email lee@swasey.com

SECTION	TOWNSHIP	RANGE	DATE	SCALE
19	12 S.	7 E.	11-09-06	1" = 60'
BLOCK	PLAT	SURVEY	DRAWN BY	L.M.S.

SURVEY FOR
Jeff Nielson
Scoffield Property

OFFICE USE
LSB _____ P _____
SURVEY # _____ GPS _____
FILE # \sgpt\scoffield\jeff_nielson