

DATE: 12/24/08  
 PREPARED BY: ART F. BARKER  
 PROJECT NO.: 08-001  
 CLIENT: DAVID RAY WILCOX  
 COUNTY: CARBON COUNTY, UTAH  
 TOWNSHIP: 14 SOUTH  
 RANGE: 11 EAST  
 SECTION: 29

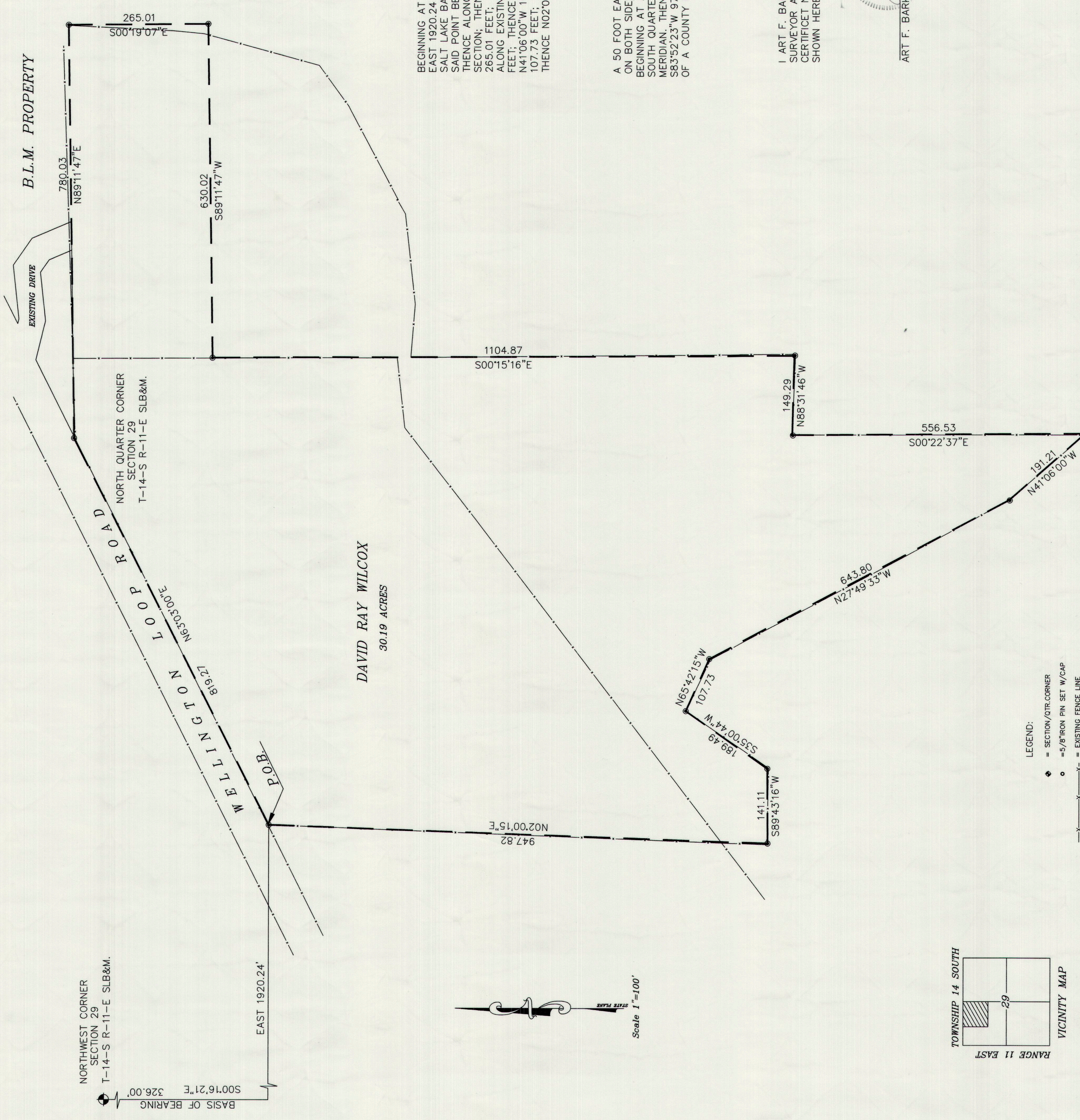

NORTHWEST CORNER  
 SECTION 29  
 T-14-S R-11-E SLB&M.  
 BASIS OF BEARING  
 S00°16'21"E  
 326.00'

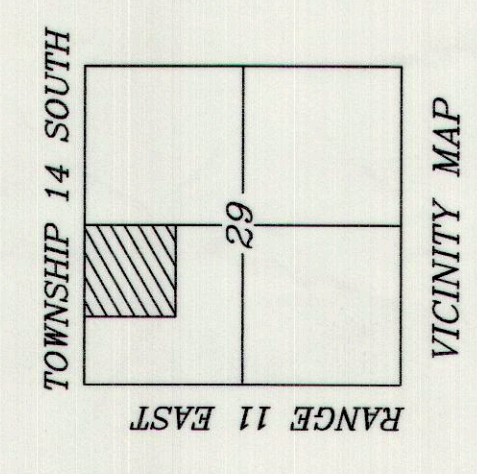
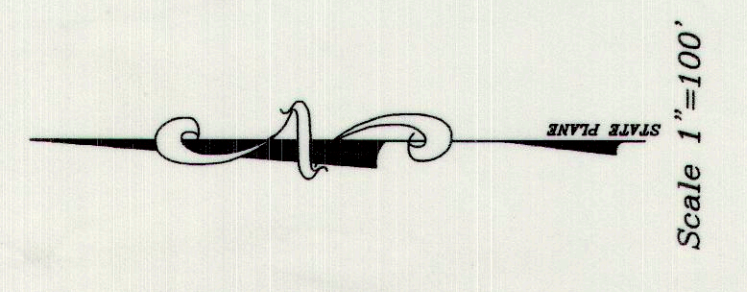

LEGEND:  
 = SECTION/VTR CORNER  
 = 5/8" IRON PIN SET W/CAP  
 = EXISTING FENCE LINE  
 = PROPERTY LINE

**NARRATIVES**

THE PURPOSE OF THIS SURVEY IS TO LOCATE ON THE GROUND THE PROPERTY AS DESCRIBED IN BOOK 588 AT PAGE 674 AS ENTRY 110833 CARBON COUNTY UTAH RECORDS.

**DESCRIPTION**

BEGINNING AT A POINT S00°16'21"E 326.00 FEET ALONG THE SECTION LINE AND EAST 1920.24 FEET FROM THE NORTHWEST CORNER OF SECTION 29 T-14-S R-11-E SALT LAKE BASE AND MERIDIAN.  
 SAID POINT BEING ON THE SOUTHERLY RIGHT OF WAY LINE OF AN EXISTING COUNTY ROAD  
 SECTION; THENCE ALONG SAID LINE N89°11'47"E 819.27 FEET TO THE NORTH LINE OF SAID SECTION; THENCE ALONG SAID LINE N89°11'47"E 780.03 FEET; THENCE S00°19'07"E 265.01 FEET; THENCE S89°11'47"W 630.02 FEET TO AN EXISTING FENCE LINE; THENCE ALONG EXISTING FENCE LINES THE FOLLOWING NINE (9) CALLS S00°15'16"E 1104.87 FEET; THENCE N88°31'46"W 149.29 FEET; THENCE S00°22'37"E 556.53 FEET; THENCE N41°06'00"W 191.21 FEET; THENCE N27°49'53"W 643.80 FEET; THENCE N65°42'15"W 189.49 FEET; THENCE S35°00'44"W 107.73 FEET; THENCE N65°42'15"W 141.11 FEET; THENCE S89°43'16"W 141.11 FEET; THENCE N02°00'15"E 947.82 FEET TO THE POINT OF BEGINNING.  
 .CONTAINING 30.19 ACRES

**DESCRIPTION**

A 50 FOOT EASEMENT FOR INGRESS AND EGRESS AND UTILITY PURPOSES BEING 25 FOOT ON BOTH SIDES OF THE FOLLOWING CENTER LINE DESCRIPTION.  
 BEGINNING AT A POINT N89°11'47"E ALONG THE SECTION LINE 381.62 FEET FROM THE SOUTH QUARTER CORNER OF SECTION 20 T-14-S R-11-E OF THE SALT LAKE BASE AND MERIDIAN. THENCE N22°56'24"W 63.78 FEET; THENCE N54°44'22"W 45.31 FEET; THENCE S83°52'23"W 97.51 FEET; THENCE N75°57'31"W 42.32 FEET TO THE SOUTHERLY LINE OF A COUNTY ROAD AND THE TERMINUS POINT OF THIS DESCRIPTION.

**SURVEYORS CERTIFICATE**

I, ART F. BARKER, HEREBY DEPOSE AND SAY THAT I AM A REGISTERED LAND SURVEYOR AS PRESCRIBED BY THE LAWS OF THE STATE OF UTAH AND HOLD CERTIFICATE NUMBER 162812, I FURTHER CERTIFY THAT I HAVE MADE THE SURVEY SHOWN HEREWITH.



ART F. BARKER DATE: 2/08/07

BOUNDARY RESURVEY  
 SECTION 29 T-14-S R-11-E SLB&M.  
 BARKER & ASSOC. NO. 26052 SHEET 1 OF 1

DAVID RAY WILCOX  
 P.O. BOX 352 PRICE UT. 84501  
 435 820-1960

*Barker & Associates*  
 SURVEYING & ENGINEERING SERVICES (435) 637-2394 (FAX) 435-637-2423  
 36 WEST MAIN (P.O. BOX 43) WELLINGTON UT, 84542 abarker@energytelcon.net