

E-121803-639-1136
 Fee & 1/200 Check
 ULRICH BARNETT, Recorder
 FORT EVAN HANSEN

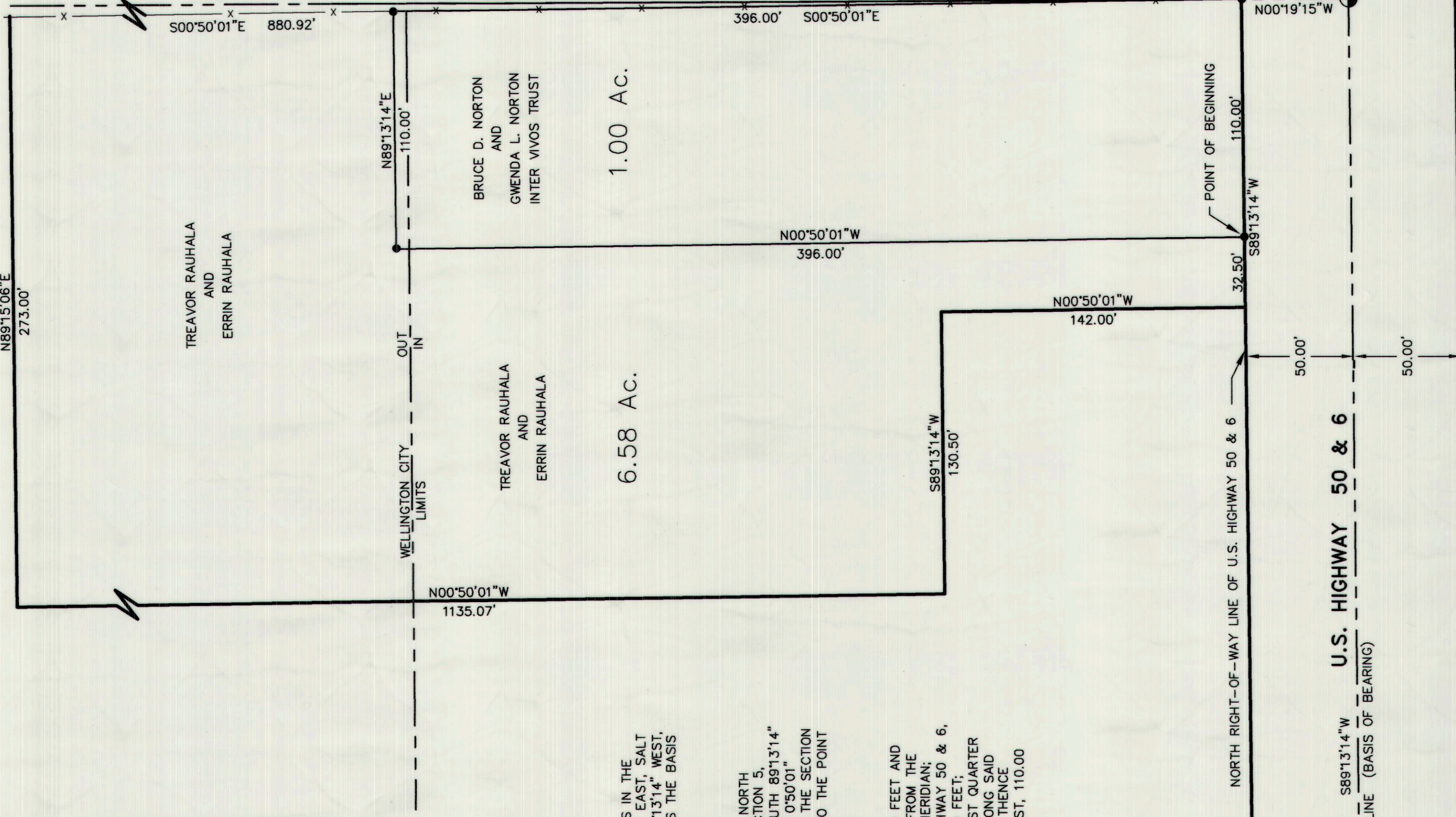
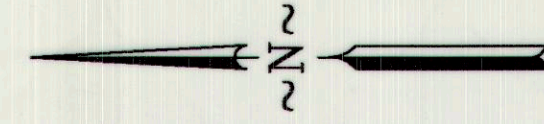

DESCRIPTION

A PARCEL OF LAND LOCATED IN WELLINGTON CITY AND CARBON COUNTY, STATE OF UTAH, WHICH IS IN THE
 TOWNSHIP 15 SOUTH, RANGE 11 EAST, SALT LAKE BASE AND MERIDIAN, BEING FURTHER DESCRIBED AS FOLLOWS WITH A BEARING OF SOUTH 89°13'14" WEST
 BETWEEN THE SOUTHEAST CORNER AND THE SOUTH QUARTER CORNER OF SAID SECTION 5 USED AS THE BASIS
 OF BEARING.

1 ACRE PARCEL

BEGINNING AT A POINT WHICH IS LOCATED NORTH 0°50'01" WEST ALONG THE SECTION LINE TO THE NORTH
 RIGHT-OF-WAY LINE OF U.S. HIGHWAY 50 & 6, 50.00 FEET FROM THE
 TOWNSHIP 15 SOUTH, RANGE 11 EAST, SALT LAKE BASE AND MERIDIAN, AND RUNNING THENCE SOUTH 89°13'14"
 WEST ALONG THE NORTH RIGHT-OF-WAY LINE OF HIGHWAY 50 & 6, 110.00 FEET; THENCE NORTH 0°50'01"
 WEST, 396.00 FEET; THENCE NORTH 89°13'14" EAST TO AN EXISTING FENCE LINE (RECOGNIZED AS THE SECTION
 OF BEGINNING; THENCE SOUTH 0°50'01" EAST ALONG AN EXISTING FENCE LINE 396.00 FEET TO THE POINT

6.58 ACRE PARCEL

BEGINNING AT A POINT WHICH IS LOCATED SOUTH 89°13'14" WEST ALONG THE SECTION LINE, 110.00 FEET AND
 NORTH 0°46'46" WEST TO THE NORTH RIGHT-OF-WAY LINE OF U.S. HIGHWAY 50 & 6, 50.00 FEET FROM THE
 TOWNSHIP 15 SOUTH, RANGE 11 EAST, SALT LAKE BASE AND MERIDIAN, AND RUNNING THENCE SOUTH 89°13'14"
 AND RUNNING THENCE SOUTH 89°13'14" WEST, 142.00 FEET; THENCE SOUTH 89°13'14" WEST, 130.50 FEET;
 THENCE NORTH 0°50'01" WEST TO THE NORTH LINE OF THE SOUTHEAST QUARTER OF THE SOUTHEAST QUARTER
 OF SAID SECTION 5, 126.00 FEET; THENCE NORTH 89°13'14" EAST, 157.00 FEET; THENCE SOUTH 89°13'14"
 SOUTH 0°50'01" EAST ALONG AN EXISTING FENCE LINE, 880.92 FEET; THENCE SOUTH 89°13'14" WEST, 110.00
 FEET; THENCE SOUTH 0°50'01" EAST, 396.00 FEET TO THE POINT OF BEGINNING.

~ RANGE 11 EAST ~

~ TOWNSHIP 15 SOUTH ~

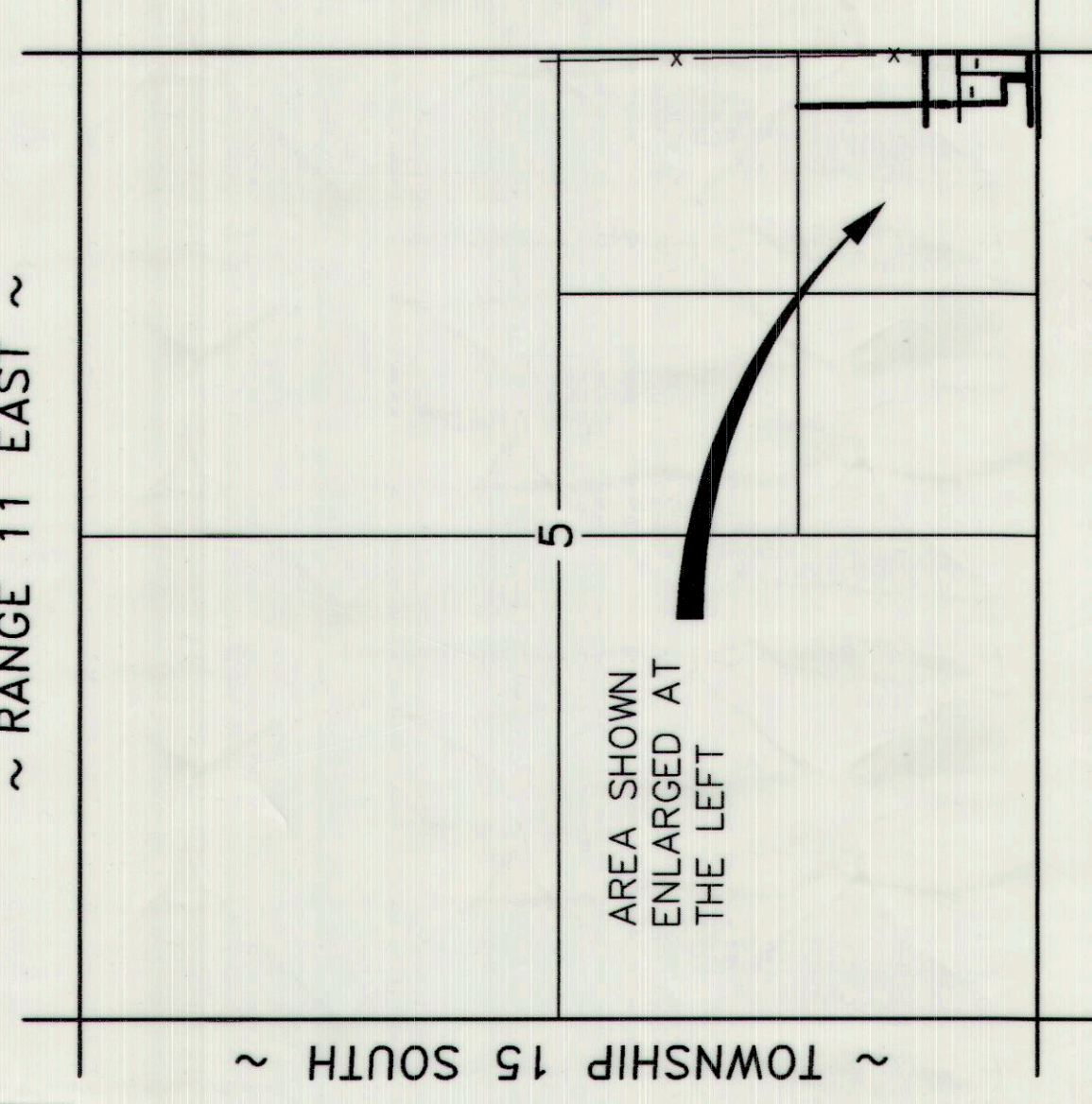

VICINITY MAP

SCALE: 1" = 1000'

LEGEND

- INDICATES 5/8" x 24" REBAR SET W/ CAP
- SECTION CORNER
- FENCE LINE
- PROPERTY LINE
- - - SECTION LINE

PURPOSE

THE PURPOSE OF THIS SURVEY IS TO STAKE A 1.00 ACRE PARCEL OF LAND
 ON THE GROUND AND TO PREPARE TWO LEGAL DESCRIPTIONS FROM THE
 LAND DESCRIBED IN A DEED RECORDED IN BOOK 305, PAGE 374 AS FOUND
 IN THE CARBON COUNTY RECORDERS OFFICE.

NOTE: THE EAST LINE OF THE SE 1/4 OF SECTION 5, T. 15 S., R. 11
 NORTH, RANGE 11 EAST, SALT LAKE BASE AND MERIDIAN, BEING
 FENCE LINE PRESUMED TO BE OLDER THAN TWENTY YEARS, THE
 BETWEEN THE SOUTHEAST CORNER AND THE EAST QUARTER CORNER RUNS
 EAST OF THE EXISTING FENCE LINE.

ENGINEER'S CERTIFICATE

I, EVAN E. HANSEN, DO HEREBY CERTIFY THAT I AM A REGISTERED LAND
 SURVEYOR AND PROFESSIONAL ENGINEER HOLDING CERTIFICATE NO. 145656
 AS PRESCRIBED UNDER THE LAWS OF THE STATE OF UTAH. I FURTHER
 CERTIFY THAT THE SURVEY IS CORRECT AND THAT IT IS TRUE AND CORRECT TO THE BEST OF MY KNOWLEDGE.

EVAN E. HANSEN

DATE

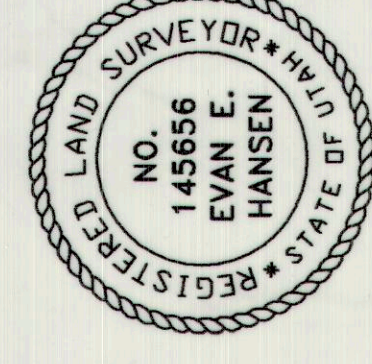

SE 1/4 SE 1/4 SECTION 5, T. 15 S., R. 11 E., S.L.B. & M.

Empire Engineering & Land Surveying

1665 E. Sogwood Rd. Price, Utah 84501 Phone (801) 637-5748

Property Survey For:

TREAVOR RAUHALA & BRUCE NORTON

Drawn By: EEH Approved By: EEH Drawing No. EEPS-368

Date: 7/05/06 Scale: 1" = 40'

GRAPHIC SCALE

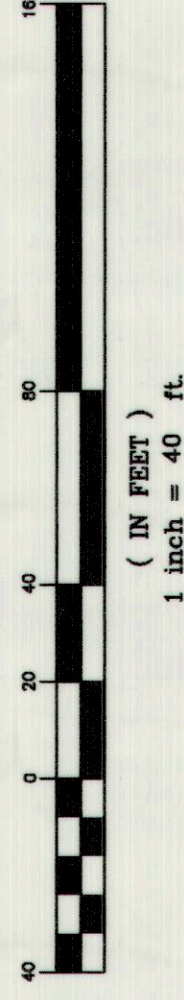

1 inch = 40 ft.