

PROPERTY SURVEY FOR: TRAVIS RAUHALA

BLS 121605, B 639, P 138
 Fees \$10.00 Check
 URGENT! RECORDERS
 FOR: EVAN HANSEN

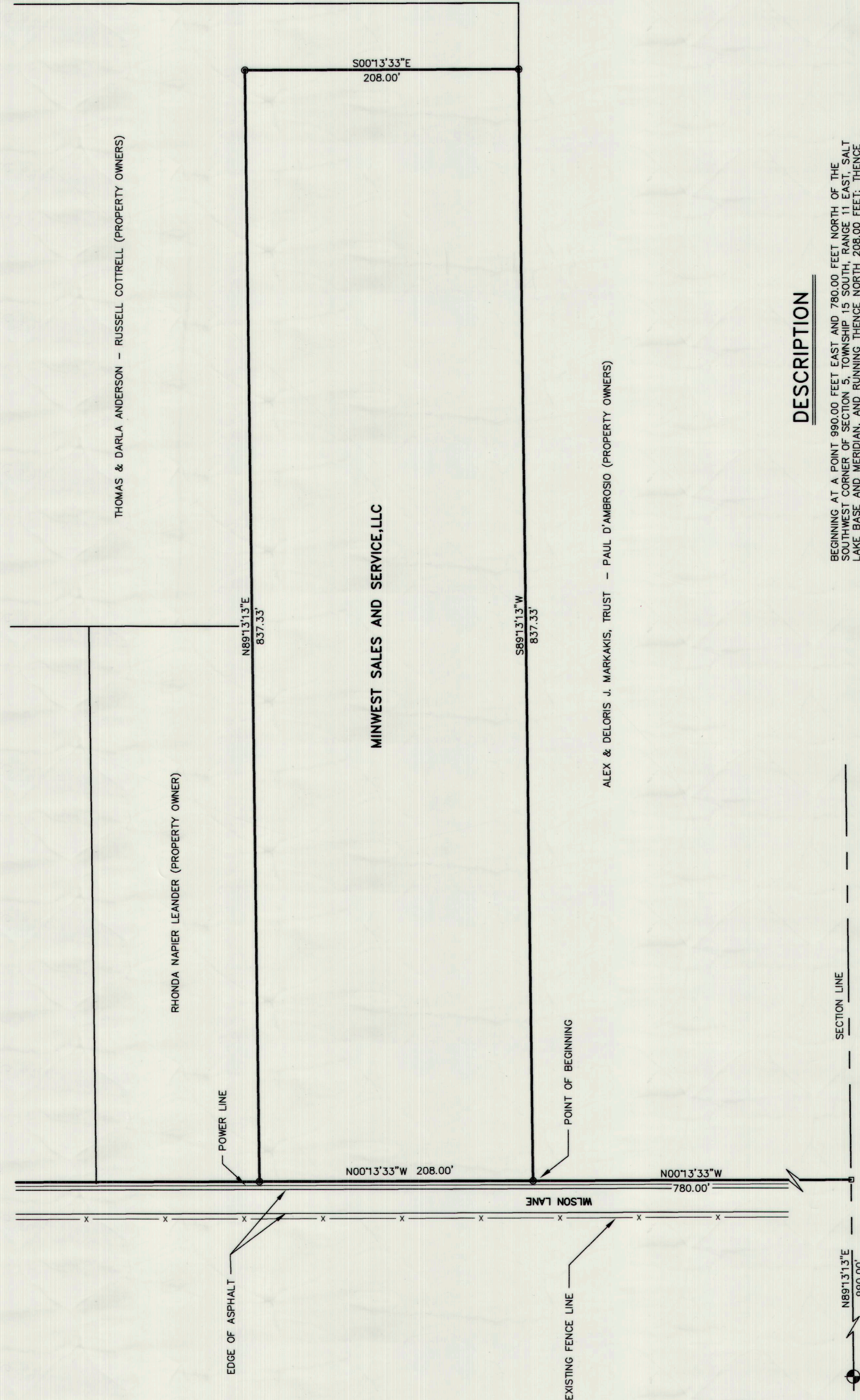
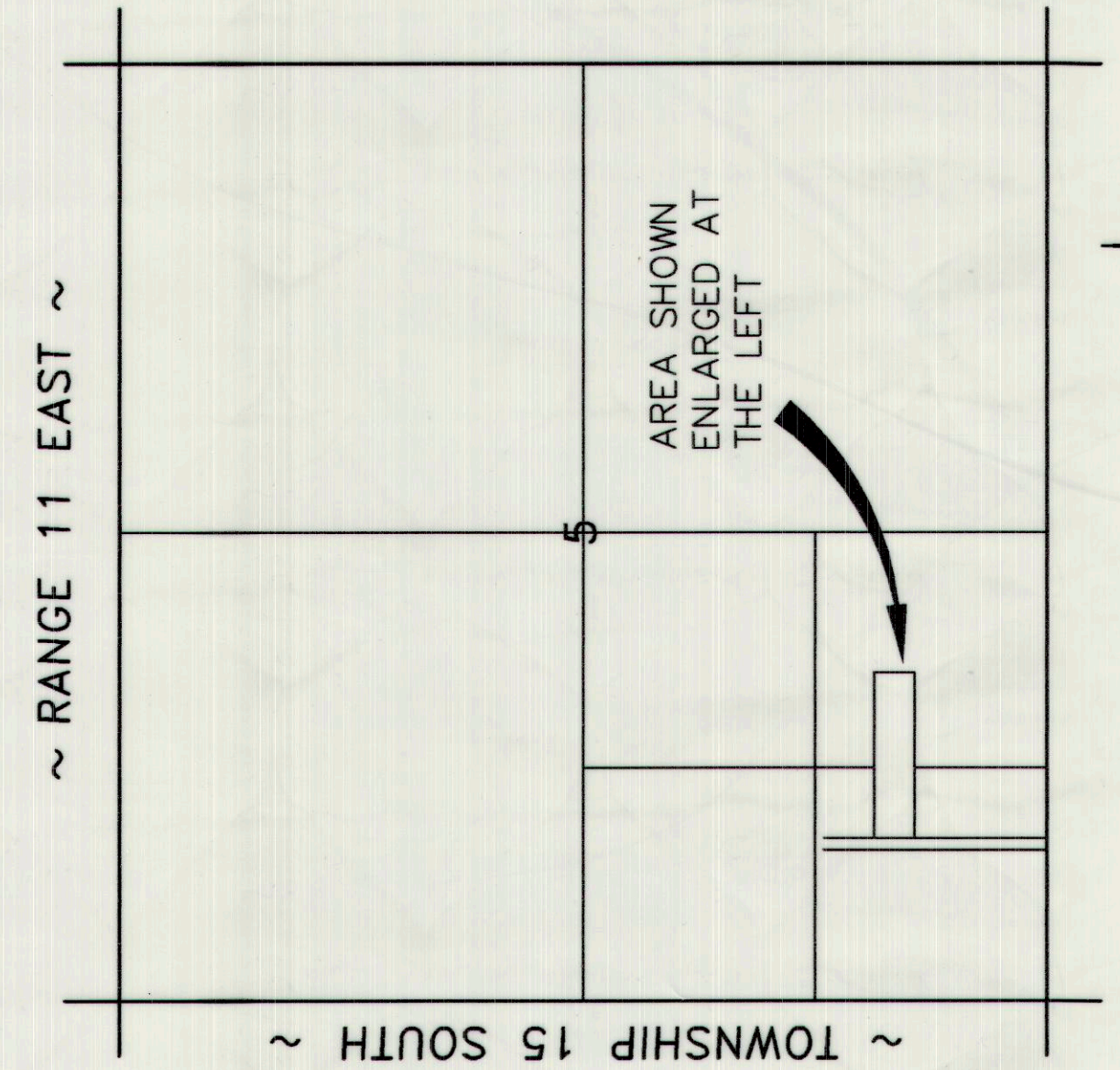

VICINITY MAP

- LEGEND**
- 5/8" X 24" REBAR SET WITH CAP
 - SECTION CORNER
 - FENCE LINE
 - PROPERTY LINE
 - SECTION LINE

PURPOSE

THE PURPOSE OF THIS SURVEY WAS TO STAKE THE CORNERS OF THE DEED DESCRIBED IN THE REBAR SET, PAGE 452 LOCATED IN THE CARSON COUNTY RECORDER'S OFFICE.

NARRATIVE

THE BASIS OF BEARINGS FOR THIS SURVEY IS THE BEARINGS OF NORTH 89°13'13" EAST BETWEEN THE SOUTHWEST CORNER AND THE SOUTH QUARTER CORNER OF SAID SECTION 5, THEREFORE, THE BEARINGS WERE ROTATED TO CONFORM WITH THE SOUTH LINE OF SECTION 5.

ENGINEER'S CERTIFICATE

I, EVAN E. HANSEN, DO HEREBY CERTIFY THAT I AM A REGISTERED LAND SURVEYOR AND PROFESSIONAL ENGINEER, HOLDING CERTIFICATE NO. 145656 IN THE STATE OF UTAH. I HAVE CONDUCTED A SURVEY OF THE TRACT OF LAND SHOWN AND THAT IT IS TRUE AND CORRECT TO THE BEST OF MY KNOWLEDGE.

Evan E. Hansen DATE 04/26/06
 EVAN E. HANSEN

DESCRIPTION

BEGGINING AT A POINT 990.00 FEET EAST AND 780.00 FEET NORTH OF THE
 INTERSECTION OF THE CENTERLINE OF WILSON LANE AND THE CENTERLINE OF
 LAKE BASE AND MERIDIAN; AND RUNNING THENCE NORTH 208.00 FEET; THENCE
 EAST 837.33 FEET; THENCE SOUTH 208.00 FEET; THENCE WEST 837.33 FEET TO
 THE POINT OF BEGINNING.
 CONTAINS 4.00 ACRES, MORE OR LESS.

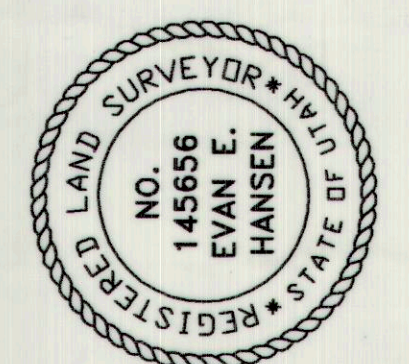

SW1/4 SECTION 5, T 15 S, R 11 E, S.L.B. & M.
Empire Engineering & Land Surveying
 1665 E. Sagewood Rd. Price, Utah 84501 Phone (801) 637-5748

Property Survey For: **TRAVIS RAUHALA**

Drawn By: EEH Approved By: EEH Drawing No.
 Date: 04/26/06 Scale: 1" = 50' **EEPS-365**

