

PL 122220, 8,640 11,684
 FEE \$10,000 Cash
 VILLYS BARNETT, Recorder
 COUNTY CLERK'S OFFICE
 COUNTY OF BERKELEY

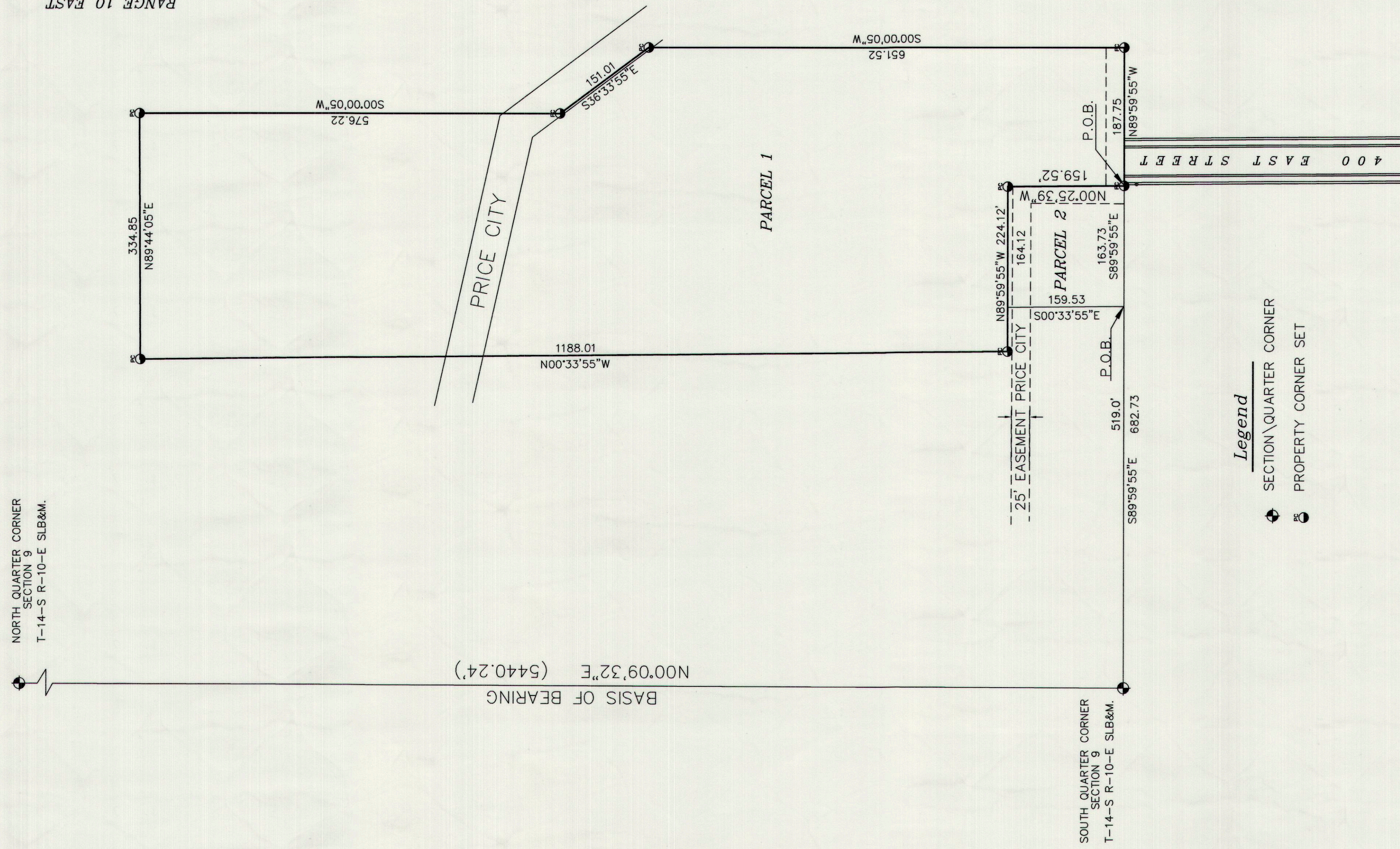
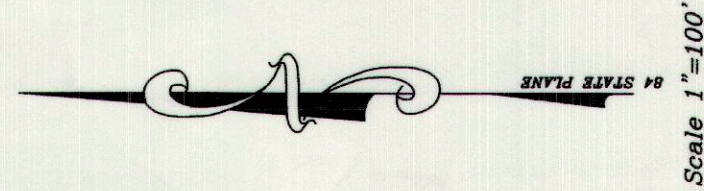
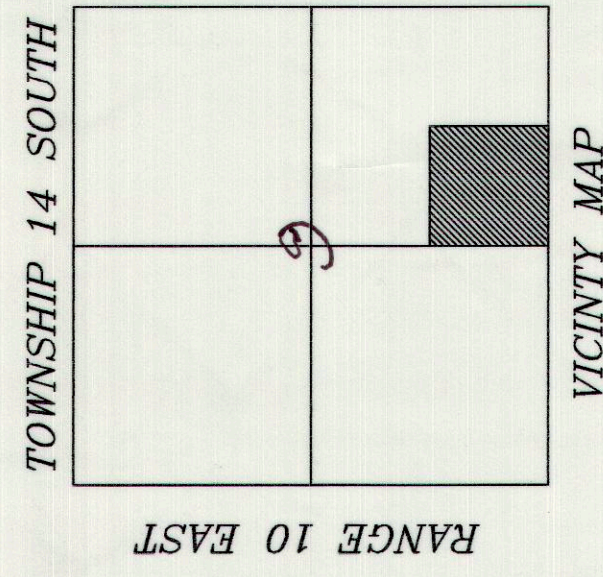

NARRATIVES

THE BASIS OF BEARING FOR THIS SURVEY IS N00°09'32.7"E BETWEEN THE SOUTH QUARTER CORNER AND THE NORTH QUARTER CORNER OF SECTION 9 T-14-S R-10-E OF THE SALT LAKE BASE AND MERIDIAN.

THE PURPOSE OF THIS SURVEY IS TO LOCATE THE PROPERTY ON THE GROUND AS DESCRIBED IN BOOK 384 AT PAGE 375 AND DIVIDE IN TO TWO PARCELS AS SHOWN.

DESCRIPTIONS

PARCEL 1

BEGINNING AT A POINT S89°59'55"E ALONG THE SECTION LINE 682.73 FEET FROM THE SOUTH QUARTER CORNER OF SECTION 9 TOWNSHIP 14 SOUTH RANGE 10 EAST OF THE SALT LAKE BASE AND MERIDIAN, THENCE N00°25'39"W 159.52 FEET; THENCE N89°59'55"W 224.12 FEET THENCE N00°33'55"W 1188.01 FEET TO THE SOUTH LINE OF THE SOUTHWEST QUARTER OF SECTION 9 TOWNSHIP 14 SOUTH RANGE 10 EAST OF THE SALT LAKE BASE AND MERIDIAN; THENCE S00°00'05"W 576.22 FEET; THENCE S38°53'55"E 151.01 FEET; THENCE S00°00'05"W 651.52 FEET TO THE SOUTH LINE OF SAID SECTION 9; THENCE ALONG SAID LINE N89°59'55"W 187.75 FEET TO THE POINT OF BEGINNING, CONTAINING 10.81 ACRES

SUBJECT TO A 50 FOOT STRIP OF LAND TO PRICE CITY IN BOOK 3-0 AT PAGE 3 SHOWN ON PLAT.
 SUBJECT TO A 25 FOOT EASEMENT TO PRICE CITY IN BOOK 123 AT PAGES 252-253 SHOWN ON PLAT.

PARCEL 2

BEGINNING AT A POINT S89°59'55"E ALONG THE SECTION LINE 519.0 FEET FROM THE SOUTH QUARTER CORNER OF SECTION 9 TOWNSHIP 14 SOUTH RANGE 10 EAST OF THE SALT LAKE BASE AND MERIDIAN, THENCE S89°59'55"E 163.73 FEET; THENCE N00°25'39"W 159.52 FEET; THENCE N89°59'55"W 164.12 FEET; THENCE S00°33'55"E 159.53 FEET; TO THE POINT OF BEGINNING, CONTAINING 0.60 ACRES

SUBJECT TO A 25 FOOT EASEMENT TO PRICE CITY IN BOOK 123 AT PAGES 252-253 SHOWN ON PLAT.

SURVEYORS CERTIFICATE

I ART F. BARKER DO HEREBY DEPOSE AND SAY THAT I AM A REGISTERED LAND SURVEYOR AS PRESCRIBED BY THE LAWS OF THE STATE OF UTAH, AND HOLD CERTIFICATE NUMBER 162812. I FURTHER CERTIFY THAT I HAVE MADE THE SURVEY SHOWN HEREWITH.

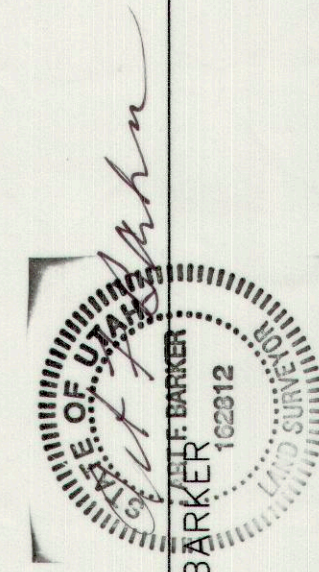

ART F. BARKER, SURVEYOR DATE: 3/18/07

BOUNDARY SURVEY
 SEC. 9 T-14-S R-10-E SL&BM.
 BARKER & ASSOC. NO. 26006 SHEET 1 OF 1

INTERNATIONAL CHURCH OF THE FOUR
 SQUARE GOSPEL
 435 637-6774

REVISION 3/12/07

Barker & Associates
 SURVEYING & ENGINEERING SERVICES (435) 637-2394
 36 WEST MAIN (P.O. BOX 43) WELLINGTON UT, 84542 email obarker@emerytel.com.net