

Plotted by: J.R. Barker
 Date: 2/12/07
 File: 14-S R-10-E SLB&M
 User: J.R. Barker
 U:\DATA\BARKER\ASSOCIATION
 FORT PRT BRNKR

NARRATIVE
 THE PURPOSE OF THIS RESURVEY IS TO LOCATE ON THE GROUND AND MONUMENT THE PROPERTY AS DESCRIBED IN BOOK 450 AT PAGE 475 RECORDS OF CARBON COUNTY UTAH.
 THE BASIS OF BEARING FOR THIS SURVEY IS BETWEEN THE EAST QUARTER CORNER AND THE SOUTH EAST CORNER OF SECTION 20 T-14-S R-10-E OF THE SALT LAKE BASE AND MERIDIAN.
 AN EXISTING FENCE CORNER WAS FOUND AND EXCEPTED AS THE ORIGINAL SOUTHWEST CORNER OF THE OF THE NORTHWEST QUARTER OF THE SOUTHEAST QUARTER AS ALL IMPROVEMENTS IN THE AREA SHOW THIS TO BE THE CORNER OF COMMON REPORT. SAID CORNER BEING S15°06'50"W 20.56 FEET FROM THE PRORATED COUNTY MONUMENT LINE

DEED DESCRIPTION
 BEGINNING 158 FEET EAST OF THE SOUTHWEST CORNER OF THE NORTHWEST QUARTER OF THE SOUTHEAST QUARTER OF SECTION 20 TOWNSHIP 14 SOUTH RANGE 10 EAST OF THE SALT LAKE BASE AND MERIDIAN.
 THENCE NORTH 40 FEET THENCE EAST 48 FEET THENCE NORTH 540 FEET THENCE S89°05'56" W 158.00 FEET THENCE S89°05'56" W 353.31 FEET THENCE S00°30'14"E 322.10 FEET THENCE S28°58'21"W 208.69 FEET THENCE N28°58'34"E 213.39 FEET THENCE N45°17'11"E 51.90 FEET THENCE S46°43'40"E 124.24 FEET THENCE S28°58'21"W 208.69 FEET THENCE S42°06'54"E 124.24 FEET THENCE SOUTH 322.81 FEET THENCE WEST 354.76 FEET MORE OR LESS TO THE POINT OF BEGINNING.
 CONTAINING 3.52 ACRES

SURVEYORS CERTIFICATE
 I, ART F. BARKER DO HEREBY DEPOSE AND SAY THAT I AM A REGISTERED LAND SURVEYOR AS DESCRIBED BY THE LAWS OF THE STATE OF UTAH, AND HOLD THIS CERTIFICATE LEGISLATIVE, I FURTHER CERTIFY THAT I HAVE MADE THE SURVEY SHOWN HEREWITH.

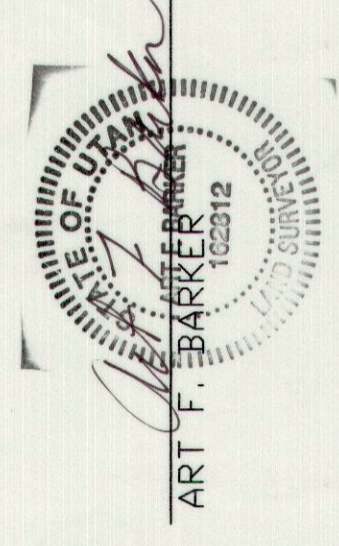

ART F. BARKER, DATE: 2/12/07

RETRACEMENT SURVEY
 SEC. 0 T-14-S R-10-E SLB&M.
 BARKER & ASSOC. NO. 26028 SHEET 1 OF 1

OREN L. JR. & CONSTANCE HARDING
 652 SOUTH FAIRGROUNDS ROAD PRICE UT. 84501
 435 637-8518

SURVEY COMPLETE 3/16/07

Banker & Associates
 SURVEYING & ENGINEERING SERVICES (435) 637-2394
 36 WEST MAIN (P.O. BOX 43) WELLINGTON UT, 84542 abarker@energytelcom.net

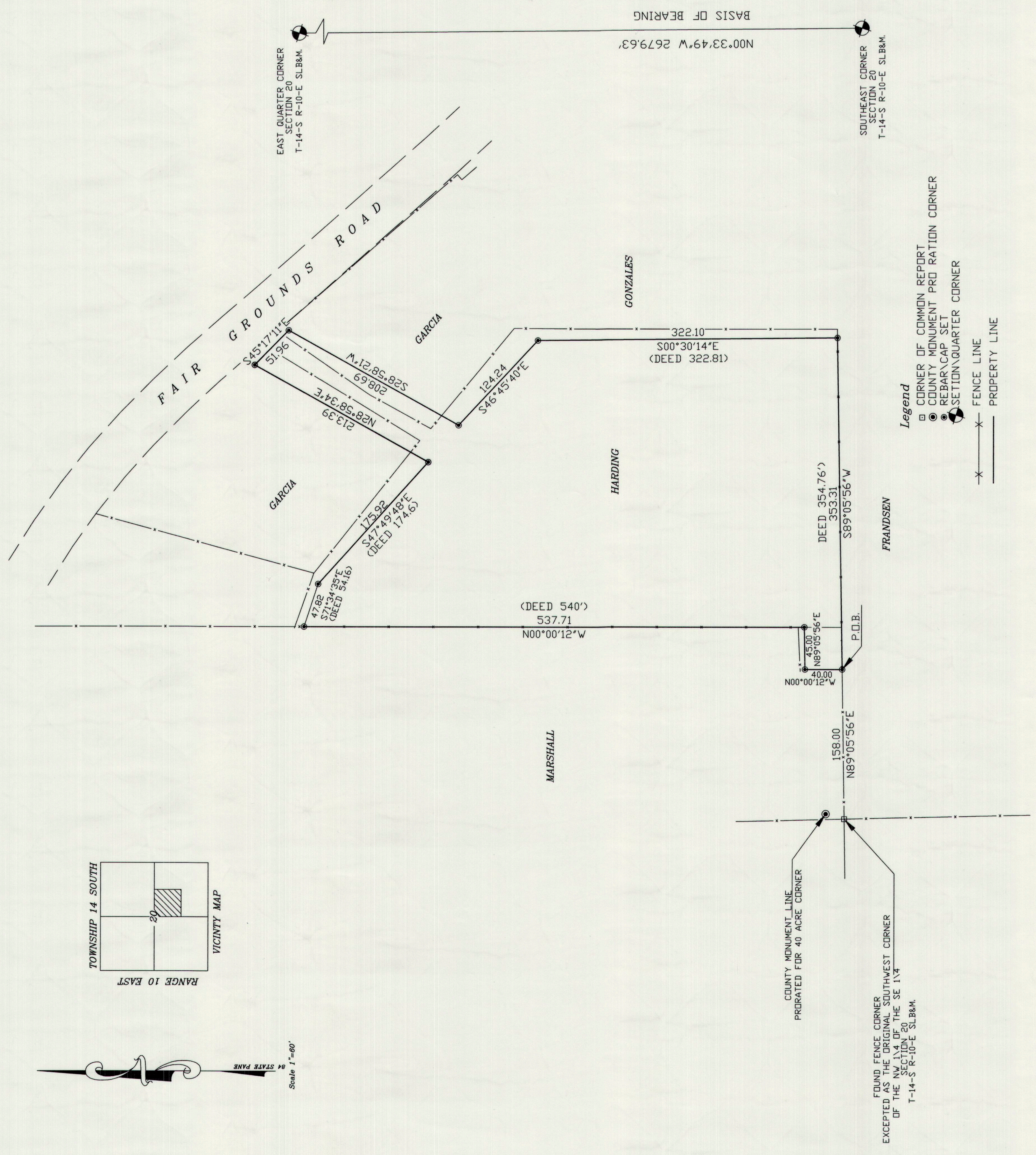

FOUND FENCE CORNER EXCEPTED AS THE ORIGINAL SOUTHWEST CORNER OF THE NW 1/4 OF THE SE 1/4 T-14-S RANGE 10 E SLB&M