

61122021 8.640 1.155R
 BAKER F. BARKER-COOP
 F. BAKER-COOP
 F. BAKER-COOP
 CARBON COUNTY CORPORATION
 CPT. ART BARKER

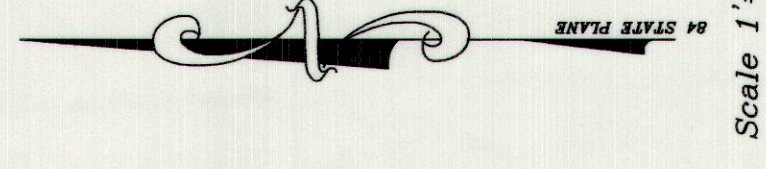

NARRATIVE
 THE PURPOSE OF THIS SURVEY IS TO LOCATE THE PROPERTY AS DESCRIBED IN BOOK 376 AT PAGE 801 AND DESCRIBED BELOW.
 THE BASIS OF BEARING FOR THIS SURVEY IS BETWEEN THE NORTH WEST CORNER AND THE WEST QUARTER CORNER OF SECTION 30 T-15-S R-11-E OF THE SLB&M. AS NORTH TO ADJUST TO THE ORIGINAL MINOR SUBDIVISION PLAT AS FILED 5/18/1982 CARBON COUNTY RECORDS

DESCRIPTIONS

BEGINNING AT A POINT WHICH LIES 612.77 FEET NORTH AND 691.52 FEET EAST FROM THE SOUTHWEST CORNER OF THE NORTHWEST QUARTER OF THE NORTHWEST QUARTER OF SECTION 30, TOWNSHIP 15 SOUTH RANGE 11 EAST SALT LAKE BASE AND MERIDIAN, AND RUNNING THENCE NORTH N88°24'31"E 160.1 FEET; THENCE SOUTH 731.5 FEET; THENCE S88°24'31"W 160.1 FEET; THENCE NORTH 731.5 FEET TO THE POINT OF BEGINNING.

containing 2.69 acres

JAY & WENDY OVIATT

RODNEY R. & MARY GERARD

GOLDING LANE

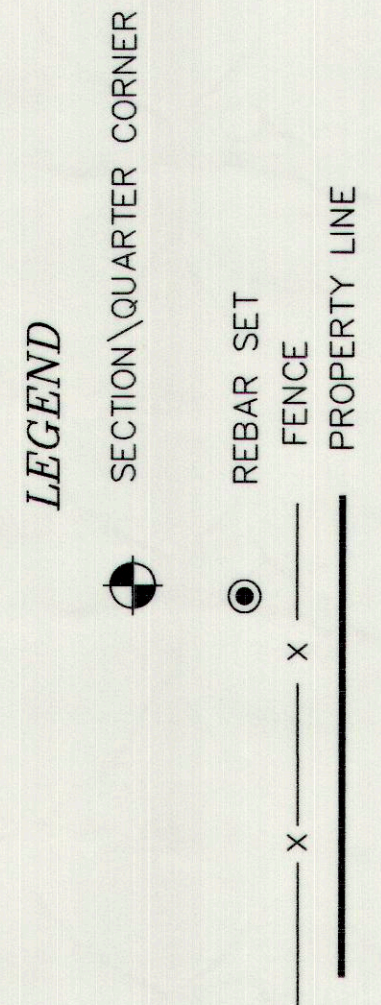
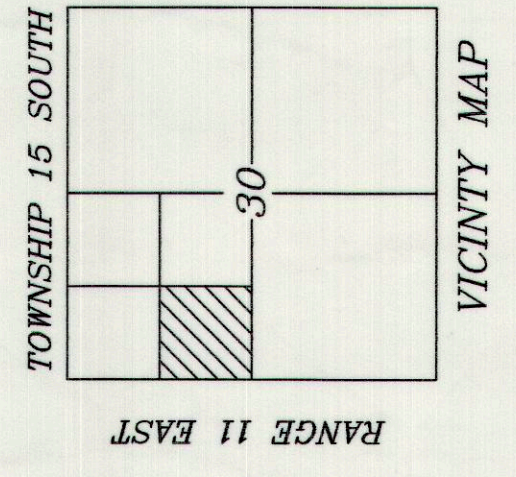
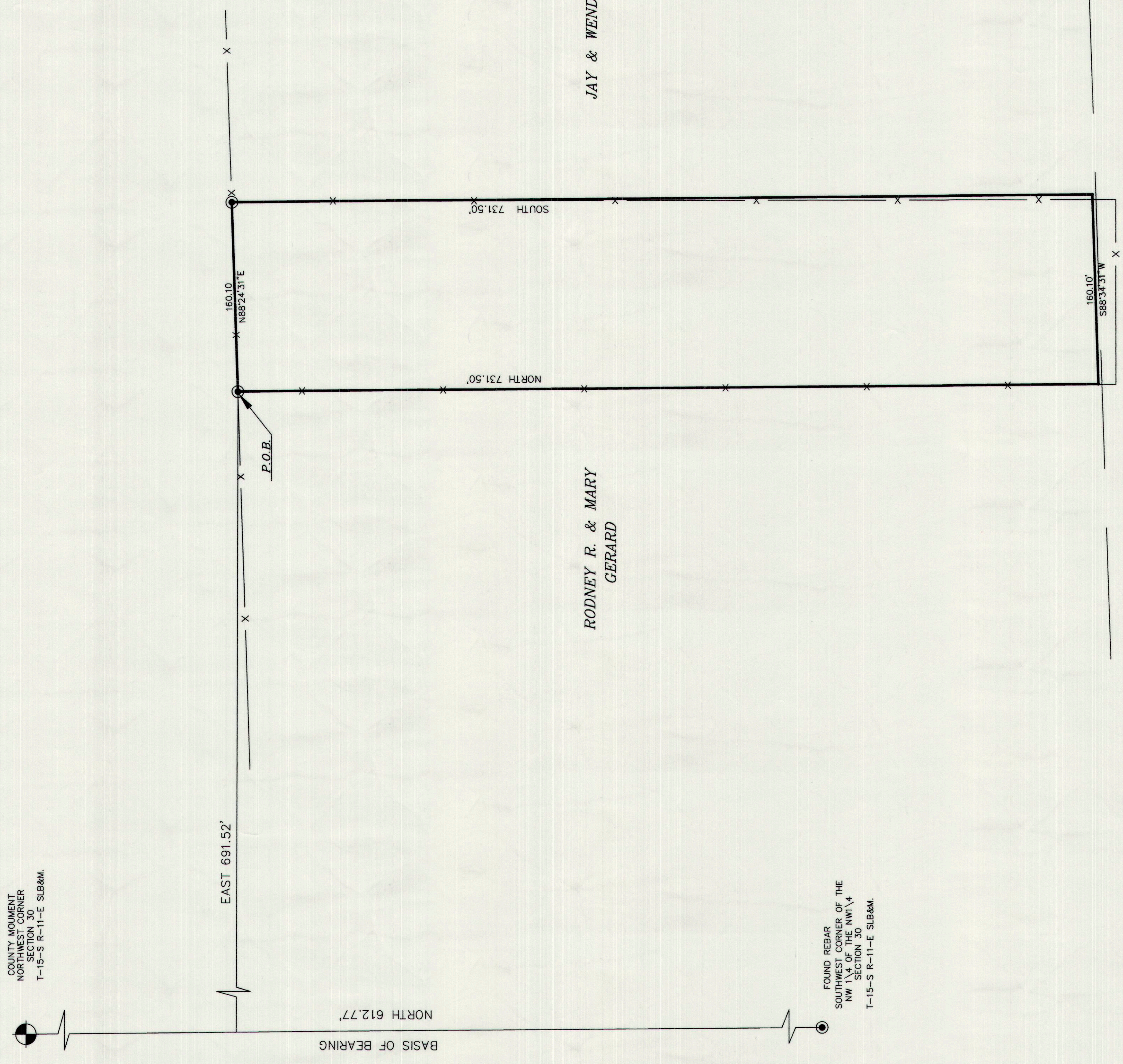

SURVEYORS CERTIFICATE

I ART F. BARKER HEREBY DEPOSE AND SAY THAT I AM A REGISTERED LAND SURVEYOR AS PRESCRIBED BY THE LAWS OF THE STATE OF UTAH, AND HOLD CERTIFICATE No> 162812. I FURTHER CERTIFY THAT I HAVE MADE THE SURVEY SHOWN HEREWITH.

ART F. BARKER
 (Signature)
 DATE: 3/21/07

PROPERTY SURVEY LOT No.5
 SEC. 30 T-15-S R-11E SLB&M
 BARKER & ASSOC. NO. 26025 SHEET 1 OF 1

BARBRA HENRY
 4155 EAST 7550 SOUTH
 435 637-0654

Banken & Associates
 SURVEYING & ENGINEERING SERVICES (435) 637-2394
 36 WEST MAIN (P.O. BOX 43) WELLINGTON UT, 84542 abar-ken@emerytel.com.net