

FILED IN THE OFFICE OF THE COUNTY CLERK OF CARSON COUNTY, NEVADA  
DATE: 7-15-11  
BY: ART F. BARKER

NORTH EAST CORNER  
SECTION 7  
T-15-S R-11-E SLB&M.

NORTH EAST CORNER  
SECTION 7  
T-15-S R-11-E SLB&M.

NORTHQUARTER CORNER  
SECTION 7  
T-15-S R-11-E SLB&M.

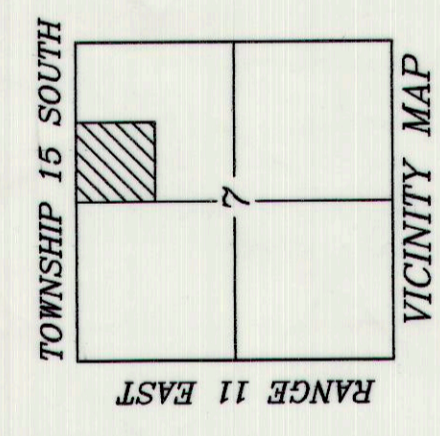

**NARRATIVE**  
THE PURPOSE OF THIS SURVEY IS TO LOCATE ON THE GROUND THE PROPERTY AS DESCRIBED IN SOUTHEASTERN UTAH TITLE COMPANY TITLE REPORT NO. 77549C.  
THE SURVEY REPRESENTS THE USEABLE PROPERTY LEFT.

**DESCRIPTION**

BEGINNING AT A POINT 386 FEET SOUTH AND 365.31 FEET WEST FROM THE NORTHEAST CORNER OF THE NORTHWEST QUARTER OF THE NORTHEAST QUARTER OF SECTION 7 TOWNSHIP 15 SOUTH RANGE 11 EAST OF THE SALT LAKE BASE AND MERIDIAN;  
COUNT BEING ON THE WESTERLY RIGHT OF WAY LINE OF A CITY STREET, THENCE WEST 117 FEET; THENCE NORTH 36 FEET; THENCE WEST 300 FEET; THENCE SOUTH 590.80 FEET TO THE NORTHERLY RAIL ROAD LINE; THENCE ALONG SAID LINE S71°37'21"E 473.84 FEET; THENCE NORTH 157.70 FEET; THENCE WEST 30.0 FEET; THENCE NORTH 552.08 FEET TO THE POINT OF BEGINNING.  
CONTAINING 6.35 ACRES

FRED B. LAW

L.D.S. CHURCH PROPERTY  
WELLINGTON, UTAH

RICHARD L. PASMANN

**SURVEYORS CERTIFICATE**

I, ART F. BARKER, HEREBY DEPOSE AND SAY THAT I AM A REGISTERED LAND SURVEYOR AS PRESCRIBED BY THE LAWS OF THE STATE OF UTAH, AND HOLD CERTIFICATE NUMBER 162812. I FURTHER CERTIFY THAT I HAVE MADE THE SURVEY SHOWN HEREWITH.

ART F. BARKER  
DATE: 7/15/11

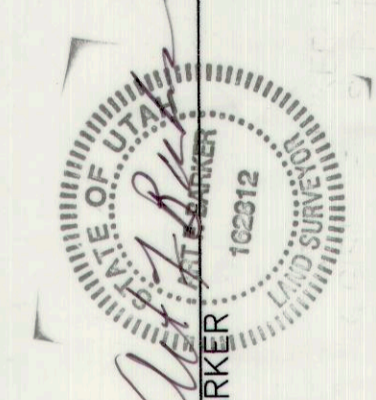

BOUNDARY SURVEY  
SECT T-15-S R-11-E SLB&M  
BARKER & ASSOC. NO. 26058 SHEET 1 OF 1

Corporation of the Presiding Bishop of  
The Church of Jesus Christ of Latter-day Saints  
# 511-1471

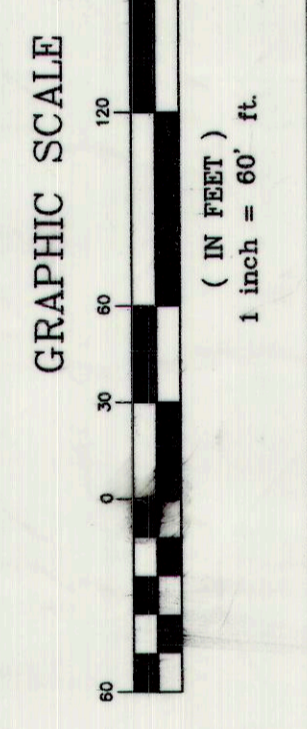

BARKER & ASSOCIATES  
SURVEYING & ENGINEERING SERVICES (435) 637-2394 (FAX) 435-637-2394  
a.barker@emerytel.com.net  
36 WEST MAIN STREET (BOX 43) WELLINGTON, UTAH 84542

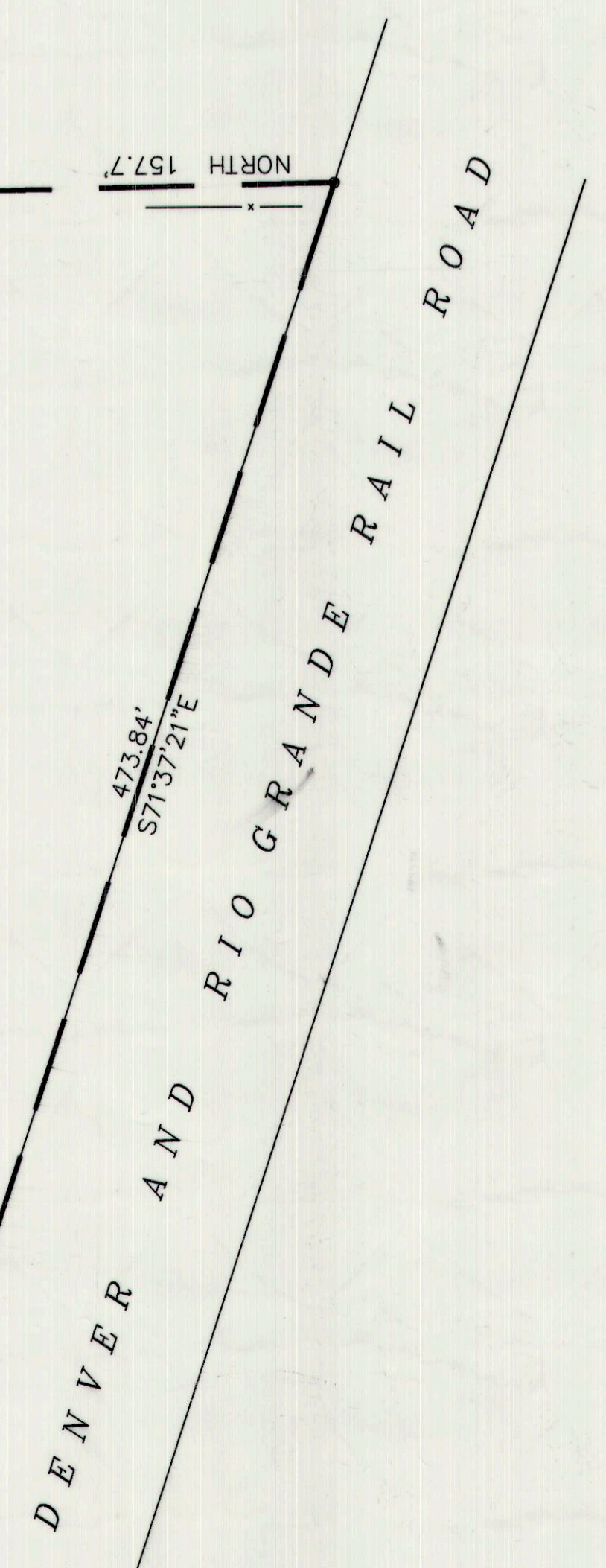

100 SOUTH STREET

200 SOUTH STREET

500 EAST STREET

SOUTH 386 FEET

WEST 117' P.O.B.

SOUTH 590.80'

WEST 30.0'

365.31 FEET

EAST BASIS OF BEARING