

10-12-2013 10:41 AM  
 James F. Barker, Surveyor  
 State Board of Surveyors  
 CAROLAN COUNTY, UTAH  
 PORT ART BARKER

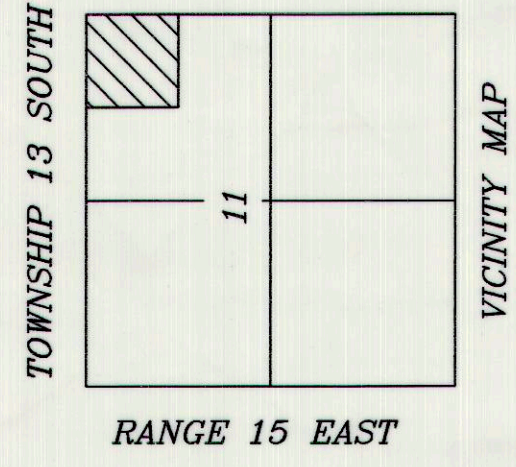

**NARRATIVE**

THE PURPOSE OF THIS SURVEY IS TO LOCATE ON THE GROUND THE NORTH PART OF THE PROPERTY AS DESCRIBED IN BOOK 487 AT PAGE 600 AND SHOW IN RELATION TO THE EXISTING IMPROVEMENTS, TO SHOW THE LEASE DESCRIPTION BOOK 3 Z AT PAGE 208 RECORDED 1946

**DESCRIPTION**

BEGINNING AT A POINT 430.0 FEET WEST OF THE NORTHEAST CORNER OF SECTION 11 TOWNSHIP 13 SOUTH RANGE 13 EAST OF THE SALT LAKE BASE AND MERIDIAN, THENCE SOUTH 2640 FEET TO THE SOUTH LINE OF THE NORTHEAST QUARTER OF SAID SECTION 11; THENCE WEST 430 FEET TO THE SOUTHEAST CORNER OF OF PARCEL 1C-0956-0001; THENCE ALONG THE EAST LINE OF SAID PARCEL 1C-0956-0001 NORTH 89°56'00" WEST 430 FEET TO THE NORTHEAST CORNER OF SAID SECTION 11; THENCE EAST 430 FEET MORE OR LESS TO THE NORTHWEST CORNER OF PARCEL 1C-0957-0001 AND THE POINT OF BEGINNING.  
 LESS- RAIL ROAD RIGHT OF WAY ALONG THE NORTH BOUNDARY.  
 LESS- STATE AND COUNT ROAD RIGHT OF WAY HOWEVER EVIDENCED.

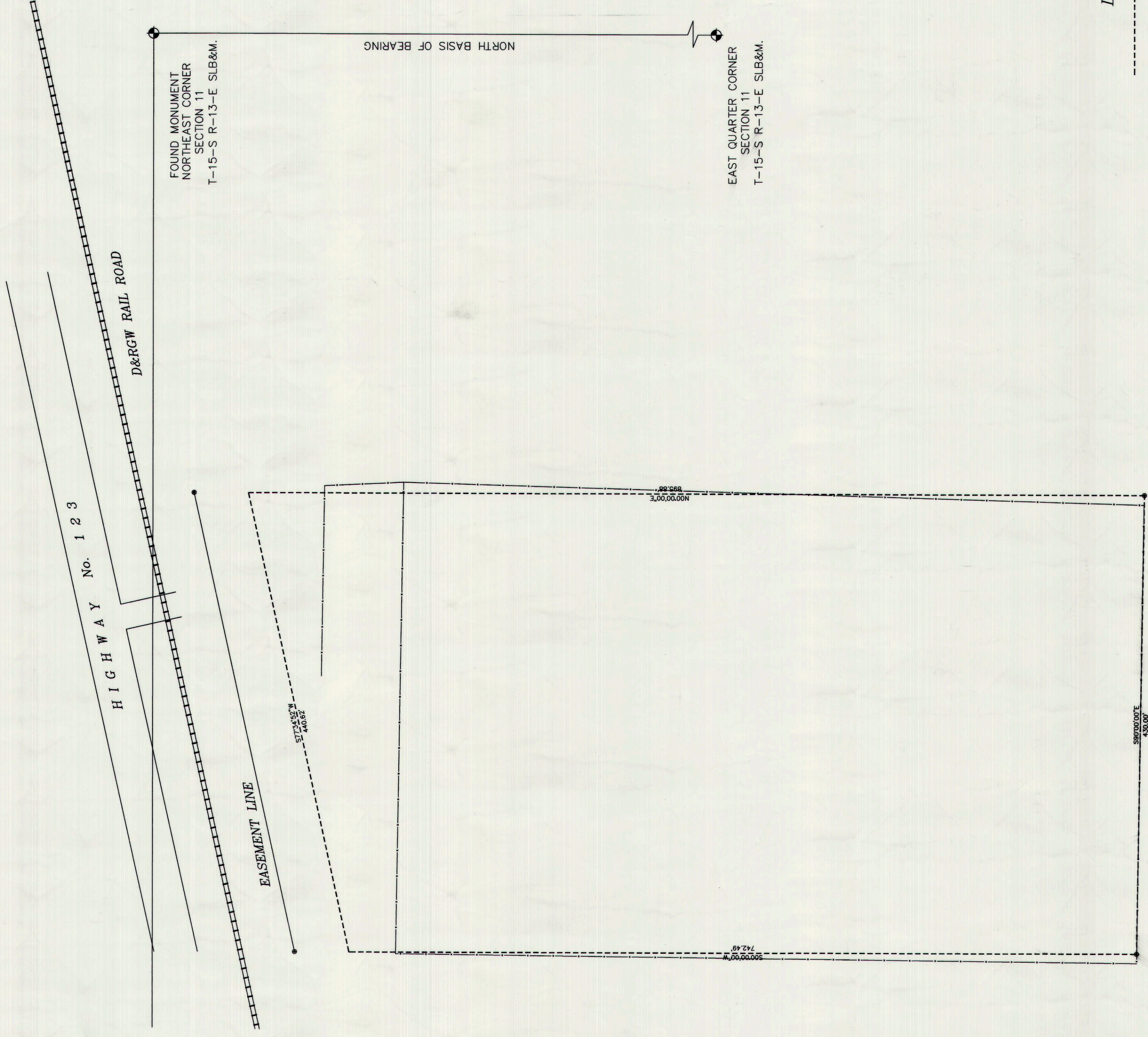

**SURVEYORS CERTIFICATE:**

I ART F. BARKER, HEREBY DEPOSE AND SAY THAT I AM A REGISTERED LAND SURVEYOR AS PRESCRIBED BY THE LAWS OF THE STATE OF UTAH, AND HOLD CERTIFICATE NUMBER 162812. I FURTHER CERTIFY THAT I HAVE MADE THE SURVEY SHOWN HEREWITH.

ART. F. BARKER  
 11/15/13

11/15/13  
 DATE

HOWARD & CARLIS SIMPSON  
 P.O. BOX 305 EAST CARBON, UT  
 888-2523

**LEGEND**

- = PROPERTY LINE
- o = 1/2" IRON PIN SET W/ CAP
- ⊕ = SECTION CORNER / QUARTER CORNER

BOUNDARY SURVEY  
 SEC. 11 T-15-S R-13-E SLB&M.  
 BARKER & ASSOC. NO. 25016 SHEET 1 OF 1

*Barker & Associates*  
 SURVEYING & ENGINEERING SERVICES (435) 637-2394  
 36 WEST MAIN (P.O. BOX 43) WELLINGTON UT, 84542