

PL 128457 8.641 11.744
 Date: 8/16/2007 11:59:44
 User: 50000000000000000000
 Filed By: ug check
 File No: 128457
 Job No: 128457
 Job Name: 128457
 Job Path: C:\Users\ug\Documents\128457\128457.dwg
 Job Date: 8/16/2007 11:59:44
 Job User: ug check
 Job Path: C:\Users\ug\Documents\128457\128457.dwg

NARRATIVE

THE PURPOSE OF THIS SURVEY IS TO LOCATE ON THE GROUND AND DESCRIBE A PARCEL OF LAND BEING PART OF THE LAND DESCRIBED IN BOOK 581 AT PAGES 144 AND 145 OF THE PUBLIC RECORDS OF THE COUNTY OF GARFIELD, UTAH. THE BASIS OF BEARING FOR THE SURVEY IS S89°13'14"E BETWEEN THE SOUTH EAST CORNER AND THE SOUTH QUARTER CORNER OF SECTION 5 T-15-S R-11-E OF THE SALT LAKE BASE AND MERIDIAN, HAVING A DISTANCE OF 2670.24 FEET.

DESCRIPTION

BEGINNING AT A POINT S89°13'14"E 1990.56 FEET ALONG THE SECTION LINE AND NORTH 35.43 FEET FROM THE SOUTHEAST CORNER OF SECTION 5 TOWNSHIP 15 SOUTH RANGE 11 EAST OF THE SALT LAKE BASE AND MERIDIAN POINT BEING ON THE NORTHERLY LINE OF HIGHWAY 50 & 6, THENCE N00°30'25"W ALONG AN EXISTING FENCE LINE 144.0 FEET; THENCE ALONG SAID FENCE LINE S89°11'23"W 160.0 FEET TO THE EASTERLY LINE OF 1285 EAST STREET, THENCE ALONG SAID LINE S00°22'08"E 144.0 FEET TO SAID NORTHERLY LINE, THENCE ALONG SAID LINE N89°11'23"E 160.0 FEET TO THE POINT OF BEGINNING, CONTAINING 2.3040 SQ. FEET.

SURVEYORS CERTIFICATE:

I ART F. BARKER, HEREBY DEPOSE AND SAY THAT I AM A REGISTERED LAND SURVEYOR AS PRESCRIBED BY THE LAWS OF THE STATE OF UTAH, AND HOLD CERTIFICATE NUMBER 162812. I FURTHER CERTIFY THAT I HAVE MADE THE SURVEY SHOWN HEREWITH.

ART F. BARKER
 REGISTERED LAND SURVEYOR
 STATE OF UTAH

3/26/07
 DATE

BOUNDARY SURVEY
 SEC. 5 T-15-S R-10-E SL&M.
 BARKER & ASSOC. NO. 25012 SHEET 1 OF 1

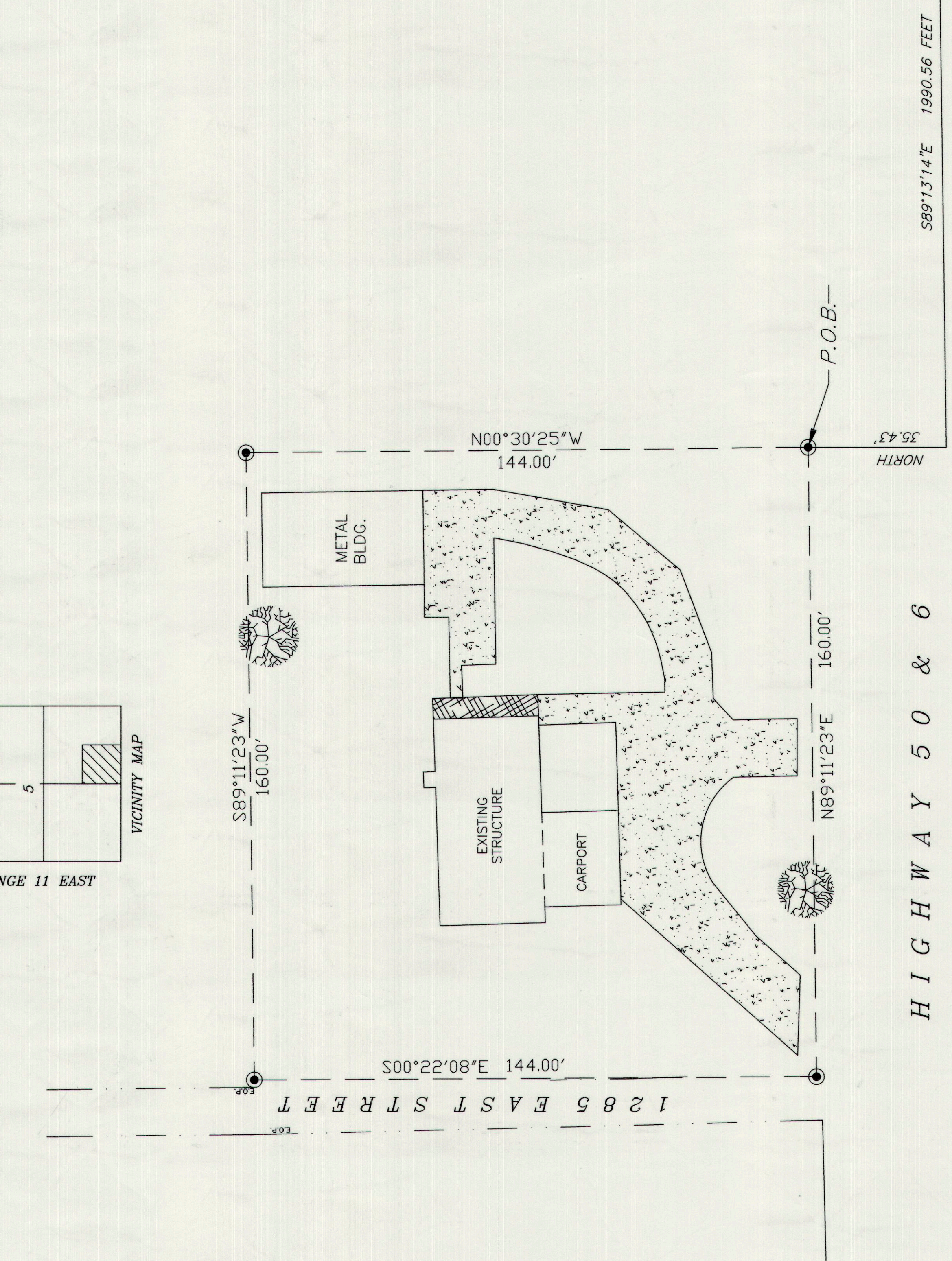
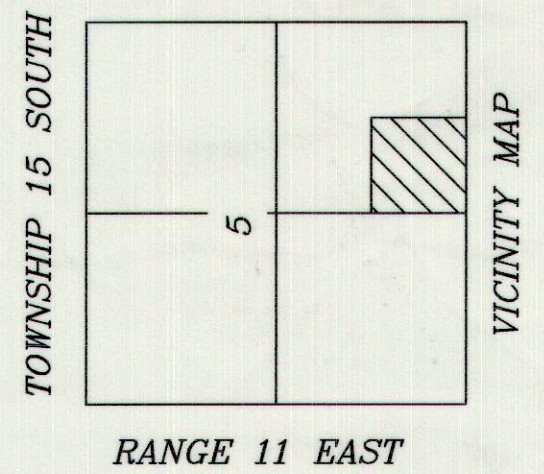

HIGHWAY 50 & 6

SOUTHEAST CORNER
 SECTION 5
 T-15-S R-11-E SL&M.

- LEGEND**
- = PROPERTY LINE
 - = IRON PIN SET W/ CAP
 - ◉ = SECTION CORNER / QUARTER CORNER

BOUNDARY SURVEY
 1286 MAIN STREET WELLINGTON, UTAH 84542
 ATTN:

Barker & Associates
 SURVEYING & ENGINEERING SERVICES (435) 637-2399 FAX 435-637-2423
 36 WEST MAIN (P.O. BOX 43) WELLINGTON UT, 84544 email address: abar-ker@energytel.com

Scale 1"=20'